

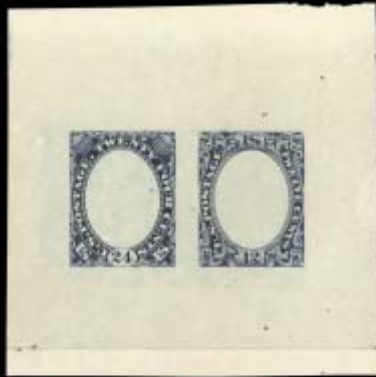

42



45



11641

49



14189

53



16768

54



75



76



77



78



80



86



93



94



98



100



102



108



112



113



120



121



122



126



134



138



140



141



145



149



150



151



154



155



157



159



167



180



183



193



195



196



197



198



206



208



215



220



225



227x



228



230



232



254



255



256



261x



262



266



280x



282





247



285



292x



293x



294



296



297



315



317



322x



324



327



339



340



341



344



348



349



357



358



361



362



363



365



366



367



371



372



385



387



391



400



404



406



416



429



431



455



459



474



487



470



477



480



481



533x



570x



578x



491



492



495



496



497



508



510



515



517



587



BEL-AIRE Collectibles

2589 Hamline Avenue, Suite D
Saint Paul MN 55113
Phone: (651) 633-8553
Fax: (651) 633-8554
E-mail: info@belairestamp.com



Consignments

for our future auctions and mail sales now being accepted!

Don't delay. Reserve your space right now!

Our Staff Members:

Gregory S. Kellermann
President and Owner

Tami J. Kellermann
Vice President and Owner

William D. Kellermann
Senior Philatelist

Tom Eckers
Philatelist

Janet Hansen
Administrative Assistant

Please direct any inquiries to the address, phone or email appearing above.

We are always delighted to answer your questions and serve any of your philatelic needs.



- Your collection will be expertly graded and described.
- Remember: we always feature very competitive commissions.
- No collection is ever too large.
- All Bel-Aire auctions and mail sales are advertised nationally and internationally and we have one of the strongest mailing lists in the hobby.
- Sales held 3 to 4 times a year.
- All sales are offered on our colorful website with a unique online viewing and bidding system.
- You will greatly enjoy our friendly and personal service.



www.belairestamp.com

Look to us as your primary resource for the disposal of any philatelic property.



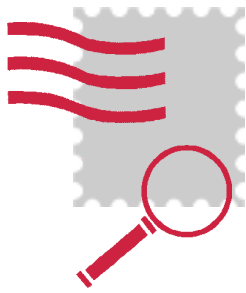

BEL-AIRE Mail Sale

2589 Hamline Avenue • Suite D • Saint Paul MN 55113
Phone: (651) 633-8553 • Fax: (651) 633-8554
E-mail: info@belairestamp.com

Welcome to our 48th Mail Sale—
Where you'll find something of
interest to every specialist.
Always Quality and Diversity!

Dear Fellow Philatelist:

If you've been a bidder with us over a number of years, you know there's really nothing quite like our HUGE WINTER MAIL SALES...and believe me when I say that our Mail Sale No. 48 closing at 6:00 pm, DECEMBER 2 will be one of our most spectacular in history!

CAREFUL EXAMINATION OF THIS CATALOG CAN PAY DIVIDENDS!

From a choice selection of United States Match & Medicine stamps from the 19th century (see below) and hundreds of lots of U.S. British and Foreign stamps and covers, to our well known policy of offering a fine array of U.S. and Worldwide collections and large lots (124 of them!), we're offering here great material that requires lot by lot examination. See for yourself.

FOR INSTANCE...

You'll find over 40 lots of rather unusual and better United States covers, most of them with special markings. Also: 70 lots featuring a specialized United States Officials from all departments—plus a highly complete collection valued at \$18,000 (See Lot 2787). For the U.S. specialist seeking to fill album spaces with high quality single stamps, you'll see scores to choose from. And be sure to check the British Commonwealth material, too!

U.S. MATCH & MEDICINE

33 lots in the \$100-\$300 catalog range in better than normal condition. Plus three remainder M&M collections in the back of our catalog with high catalog values.

Examples: A J.W. Champion Co. (RS47b), 4-cent black, unused imperf, one of only 36 copies reported. A J.E. Hetherington (RS120d), 2-cent black, unused with an attractive starting bid of \$260. A Halloway's Pills (RS125a), 1-cent blue unused horizontal pair, rich, deep colors.

Remember: our custom-designed "VIEW, CLICK & BID" AUCTION SYSTEM is available on our site for ALL of our mail sales. Find out how easy it is to view and bid on any lots in our fabulous mail sales.

Do take a moment and sit back and enjoy the material you'll see here. We wish you good luck in your bidding....and a Happy Holiday Season!

Sincerely,

Greg Kellermann
President

By the way, are you selling? Then do give us a call.



BEL-AIRE Mail Sale

2589 Hamline Avenue, Suite D Saint Paul, MN 55113
Phone: 651-633-8553 Fax: 651-633-8554

Terms and Conditions of Sale:

1. All lots are cataloged at the current Scott Catalog Value, unless stated otherwise.
2. All stamps are sold as genuine and are guaranteed to be as represented in the catalog. Should an error of description arise, the lot must be returned within 10 days of receipt. Large Lots and any lot which are viewed are not returnable.
3. Bidders who wish to obtain a certificate must notify us in writing within 10 days upon receipt of the invoice. If we do not receive your request in writing, we have no obligation to refund the purchase if an adverse opinion is given. Opinions will only be accepted if made by a competent authority. Buyers are responsible for all costs incurred by putting a lot on extension. If a lot is returned as "not genuine", "reperfed", "regummed" or "repaired", we will refund the total purchase price plus the expertization fees. All invoices must be paid in full regardless of status to obtain a certificate. Obtaining a certificate for an item with a catalog value less than \$100.00 is at the buyer's expense in the event of a negative outcome. Any lot on extension after 120 days is considered cleared with a good certificate, unless you notify us otherwise.
4. All lots are sold to the highest bidder at one increment advance over the second highest bidder.
5. Payment must be made in U.S. funds and received within 7 days of notification of successful bids. We accept checks, money orders, cash, Visa, Mastercard and Discover. Sorry, no Paypal or Western Union.
6. You may view all lots at our retail location, Wednesday through Friday, 10:00 a.m. to 5:00 p.m. and by appointment. Viewing begins two weeks prior to the sale.
7. Minnesota Sales Tax is added to all residents of Minnesota unless a Sales Tax Number is registered with us in advance of the sale.
8. There will be a 10% buyer's fee added to the hammer price. The minimum postage and handling fee that will be added to all successful bidders is \$4.50. This fee covers, postage, insurance and shipping and handling. Sorry, no special mailing instructions allowed.
9. Fax, mail, and telephone bids will be accepted until 6:00 p.m. on December 2, 2011 (email and internet until 5:00 p.m.). All telephone bids must be confirmed in writing. See the Website for complete internet bidding terms of sale. Please, no phone calls for results of the sale. All successful and non-successful bid results are mailed via first class mail. Prices realized are not published.
10. All bid sheets must be signed and a phone number included. Failure to do so may result in no bids being placed.
11. Placing a bid constitutes acceptance of the terms and conditions of sale.
12. After each lot description there is a "MB". This indicates the minimum bid that will be accepted on that lot.

Symbols & Abbreviations:

*	Mint	H	Hinged	R	Right
AR	Arrow	HBC	Herring Bone Cancel	RG	Regummed
blk.	Block	HC	Hand Cancel	S	Side
BP	Booklet Pane	HH	Heavy Hinge	SCV	Scott Catalog Value
BX	Boxed	HR	Hinge Remnant	SE	Straight Edge
CIR	Circular	IMPT	Imprint	SG	Stanley Gibbons
CDS	Circular Date Stamp	INC	Inclusion	SL	Straight Line
CL	Center Line	L	Left	SON	Socked on the Nose
CPL	Cracked Plate	LH	Light Hinge	SP	Short Perf
CR	Crease	LP	Line Pair	SS	Souvenir Sheet
CS	Cut Square	LS	Line Stripe	ST	Strip
DC	Double Circular	(MB)	Minimum Bid	T	Top
DFL	Double Frame Line	NG	No Gum	VF	Very Fine
DG	Disturbed Gum	OG	Original Gum	VG	Very Good
DIMP	Double Impression	OV	Oval	VLH	Very Light Hinge
DT	Double Transfer	PB	Plate Block	XF	Extremely Fine
(ENV)	Estimated Net Value	PC	Printed Cancel	o	Used
F	Fine	PH	Pin Hole		
FPS	Freak Perfs	(PH)	Photo		
GS	Gum Skip	PHC	Punched Hole Cancel		
GW	Gum Wrinkle	PPF	Pre-Print Paper Fold		

Bid Sheet:

Please print your bids clearly. To ensure that your bid sheet is received and processed, please mail early. In the case of a tie bid, the first bid received is the winner. We cannot be responsible for bidding errors, so check your bids carefully.

UNITED STATES

COVERS

- 1 **FIRST DAY COVER LOT**, 940//1596, approx 1150 unaddressed covers, duplicates to be expected, can be more than 1 or 2 cachets, bright & fresh, individually sleeved w/ #, also includes set of '82 Birds/Flowers, '81 Space covers, 81 UN Flag proofcards, VF lot! 21.5 lbs shipping (ENV 325-375) (MB 190) ---
- 2 **U.S. POSTAL STATIONARY LOT**, large shoe box of FDC's, includes standard size & #10's, dups to be expected, various cachet makers, ranges from U523//602, plus C's, UO's, UX's, UY's, etc., VF lot also another box of mint & used stationary including some earlier, plus some UX's, 12.8 lbs shipping (ENV 200-250) (MB 130) ---
- 3 **ALASKA CANCELS COVERS**, 130 all diff. postal cards & covers, mostly from 1930-50, note group 10 ship cancel w/ town in bars, regular mail, business mail, airmail, few FDCs, 1st days of establishing P.O., P.O. changes, WWII censor, postmaster signatures, mainly from sm. town, etc., F-VF lot! (ENV 75-100) (MB 50) ---
- 4 **PRES. TAFT POST CARD**, real photo of Taft in a car in front of Hotel Washington leaving for A.Y.P.E., pmrk of 1909 Seattle Worlds Fair, card shows some edge wear & a few mild corner CR's (ENV 50-60) (MB 26) ---
- 5 7, tied on buff cover by nice circular w/ bars "PAID" HC, some toning, bold "Boston, Mass." HC next to stamp, F-VF (PH) (MB 50) 190.00
- 6 **FRANKLIN PAIR & SINGLE**, 9, tied by blue "Baltimore" CDS, mailed to "Portsmouth, NH", cover marked "Missent", stamps have sm. flaws & MC, cover has back tears, 2008 Weiss cert (ENV 150-175) (PH) (MB 100) ---
- 7 11, tied by nice 1856 "Chicago, Ill" CDS on cover to Boston MA, a little ruff w/ part of backflap missing, otherwise clean, F-VF, has lovely blue cameo "Briggs House", nice example! (ENV 125-175) (PH) (MB 60) ---
- 8 11, on cover, a little ruff, otherwise clean, F-VF, has lovely green cameo "Glidden & Williams" California Packet Off., Boston, nice example! (ENV 75-100) (PH) (MB 40) ---
- 9 **NEW ORLEANS TO BREMEN**, 11, 17, front only w/ F 12c & 3c Imperf Wash. tied by balloon New Orleans HC's, red "NY 6 U.S. Paid" at T.R. & blue "America Bremen Franco" strike at T., attractive usage! (PH) (MB 200) 1100.00
- 10 **BLOOD'S DESPATCH**, 11a, clear strike on 1852 FL bearing 3 ct dull red, 4 margin copy, deep rich color, tied by beautiful blue "Phila., PA Dec 6" CDS to New Haven, CT, fresh & VF (ENV 150-175) (MB 85) ---
- 11 25, (5) individual copies on 4 covers & 1 front, all fine copies w/ minor flaws on various covers, all stamps are type 1 w/ usual close margins for issue, 2 are MC (Photo Ex.) (MB 180) 600.00
- 12 **1857-61 12c WASHINGTON TO PARIS**, 26, 36, 3c Wash. tied by light grid HC's from "No. Hampton, Ma" in black at L., red "New York 12 Paid" at R., slight soiling, missing corner on 3c (PH) (MB 145) 525.00
- 13 **1861 ONE CENT FRANKLIN**, 63, horiz. strip of 3, MC & tied by "Christiana, Wl" large CDS, rough edges on cover, L. stamp of strip torn from extending over cover edge (MB 42) 200.00
- 14 **U.S. PENNY MAIL CANCEL**, 63, 65, orange cover w/ 1c Franklin & 3c Wash. tied by strong "Philadelphia May 30, 1862" single ring HC, bold octagonal "U.S. Penny Mail May 30" at L., edge wear from opening, has backflap, mailed to Nantucket, Mass., nice example of usage! (PH) (MB 38) 100.00
- 15 **CIVIL WAR PATRIOTIC LOT**, 65, (6) covers; 4 w/ #65 (pictured) VG-F condition, two w/ rough opening at R., two w/ no stamps, one red "Ohio firm for the Union" mailed to Ohio town, the other orange envelope w/ blue "The War For The Union" to Indiana, usual light soiling, stain spot but better than most (Photo Ex.) (MB 150) ---
- 16 **PATRIOTIC COVERS**, 65, early war tyme slogan "One country, no division." along w/ illustration, slightly tattered, fancy HC on stamp, F example, then 2nd w/ soldiers design at L., stamps tied by blue CDS, cover opened at L. & tattered (ENV 50-60) (MB 30) ---
- 17 **PANAMA OFFICIAL BUSINESS**, 68, orange cover, Imprint T.R., addressed to "U.S.S. Lacarona-Amer Consul Panama", stamp F-VF, slight reduction at R. opening, VF cover w/ docking at L. (ENV 100-125) (PH) (MB 60) ---
- 18 **CANADA**, 68, tied on cover by CDS & barred circle HC, sent to "Sandwich, Canada West", letter enclosed, stamp is VG-F, rough opening at L. (MB 20) 80.00

- 19 **1861 30 CENT FRANKLIN**, 71, "Wash. D.C. to Germany", deep orange stamp tied by bold sm. segments HC, red "NY Paid BB Transit" & "Coeln Franco" SL at R., slight trimming at T., soiling of some manuscript (PH) (MB 42) 400.00
- 20 **15c LINCOLN & 30c FRANKLIN**, 71, 77, tied by fancy HC's to Paris, France, red "New York 18 Paid" at L. & blue "Calais" transit strike on front, soiling & piece of back flap missing, 30c has SE at L., attractive! (PH) (MB 120) 600.00
- 21 **BLACKJACK VERT. BISECT**, 73d, joined w/ normal 2c to make 3c rate, postmaster MC w/ scrip "So Bombay Mar 16" at T. of cover (had no canceller) for sm. town, stamps slightly overlap at T. edge to back, slight reduction at L., VF (PH) (MB 400) 2000.00
- 22 **LINCOLN 15 CENT RATE TO BELGIUM**, 77, blue FL tied by SON Floral fancy HC, red "New York Paid All Transit" strike at T. & script per "Hansa" ship directions, VF (PH) (MB 100) 300.00
- 23 **"F" GRILL**, 92, tied by partial town HC, on yellow cover to Clarkburg, Pa (PH) (MB 105) 600.00
- 24 **PAIR FIVE CENT JEFFERSON & SINGLE**, 95, 147, 3c #147 from "Mattooro, Il" to "Guernsey, Ohio", tied by cork HC's, CDS "Mattooro, Il" at B.R., stamps VG-F+, cover soiling, HR & adhesive strips on back, no back flap, repairs to T. edge, attractive usage! (PH) (MB 525) 2800.00
- 25 **TEN CENT WASHINGTON "E" GRILL TO SICILY**, 96, tied to blue FL two F-VF singles by fancy geometric cancels, red "N.Y. Paid Brt Transit Sep16" at B.R., four transit strikes on back w/ "Palermo 3 Oct '68" the latest date, VF condition (PH) (MB 220) 600.00
- 26 **ONE CENT 1869 FRANKLIN**, 112, F-VF brown orange tied by light target HC, one ct drop rate in "Plattsburgh, N.Y.", light edge soiling, pencil docking on back (PH) (MB 110) 290.00
- 27 **1869 ONE CENT BUFF**, 112, on orange entire w/ enclosure, CDS "New Hebron, N.Y.", stamp tied by cork HC, light toning (PH) (MB 85) 290.00
- 28 **COLUMBIAN 3 CENT TO GERMANY**, 232, horiz pair & a single, plus a 1c green Bureau all tied by "New York" oval foreign mail HC's, F-VF, some edge wear (ENV 100-150) (MB 60) ---
- 29 **COLUMBIAN ISSUE TO SWEDEN**, 232, 34, 37, early use (6-17-93) of 3c, 5c & 10c issues tied by cork HC's of registered cover to "Sundswall, Sweden" w/ transit & receiving strikes on back (ENV 100-125) (MB 60) ---
- 30 **WASHINGTON COILS**, 386, 391, (2) covers, one w/ 2c perf 12 vert #386 & other w/ 2c perf 8 1/2 vert, 1911 wavy line cancels, full covers, VF (MB 40) 195.00
- 31 **1934 NAT'L PARKS FDC**, 740-49, all diff. colored cachets, addressed as usual, F-VF lot! (ENV 100-125) (MB 55) ---
- 32 **1938 CRASH COVER**, 745, cover mailed to First National Bank of St. Paul, MN, was delayed & damaged in wreck of air mail plane, en route "Seattle to Chicago", near Bozeman, MT, 1/10/38, nice example w/ (2) 6 ct parks affixed to cover, tied by "Portland, OR" CDS (ENV 75-100) (PH) (MB 48) ---
- 33 **BABE RUTH CACHED FDC'S**, 2046, selection of 30 diff. cachets from various makers, w/ Babe Ruth stamp issued "Jul 6, 1983", VF (ENV 100-125) (MB 60) ---
- 34 **CONFEDERATE**, (2) covers; #7 pair on buff cover, stamps VG-F tied by CDS, sent to "Holland Sq, Ala" \$95, #11 on orange cover, stamp is VF w/ some staining, "Tuscaloosa, Ala" CDS, back flap missing, usual soiling \$100 (ENV 60-75) (MB 40) 195.00
- 35 **CONFEDERATE HORIZ. PAIR**, 1, on light brown cover mailed to "Pike Co, Ala", some soiling, sm. part of back flap missing otherwise a nice piece of history, stamps are F-VF (PH) (MB 150) 500.00
- 36 **1861 CONFEDERATE ISSUE**, 1, horiz. 5c pair w/ clear margins, tied by blue "Lynchburg, Va" CDS, soiled cover w/ tear at T.L., HRs on back, addressed to "Athens, Al" (PH) (MB 145) 500.00
- 37 **1861 CONFEDERATE ISSUE**, 1, 5c olive green Davis on yellow cover, stamp tied by blue grid HC, Blue "Raleigh, N.C. Feb 3, 1862" CDS below, addressed to "Huntsville, N.C.", soiling & HRs on back (PH) (MB 85) 300.00
- 38 **1862 CONFEDERATE ISSUE**, 4a, intense dark blue 5c Davis tied to buff cover by black "Knoxville, Tenn" CDS addressed to "Macon, Ga", stamp just clear of design w/ gum bleeding in margins, VG-F (PH) (MB 80) 325.00
- 39 **1862 CONFEDERATE LOCAL PRINT**, 7, 5c blue Davis, "Brown" town cancel (possible Morganton) and brown "Due 5" at L., addressed to "Gaston, N. C.", partial FL, F+ (ENV 75-100) (PH) (MB 48) ---
- 40 **1863 CONFEDERATE**, 8, VF brownish cover tied by strong "Richmond, Va" CDS for city delivery, large margins except in at B.R. corner (PH) (MB 400) 1500.00

PROOFS & ESSAYS

- 41 **1869 ESSAY**, 117-E1e, 12 ct "ship", VG-F, H, perf 12, grided, OG, red-brown & dull violet, fresh (MB 60) 250.00

- 42 **FRAME ESSAY**, 182-E2d, 1c & 2c dark carmine, on die proof paper, H, F-VF, thin on R. margin, LH tone mark, not listed as separated frames as this is! (PH) (MB 28) 100.00
- 43 **FRAME ESSAY**, 184-E1b, 3c in red violet on die proof paper, few sm. thins not affecting Imprint, VF, HR (MB 28) 100.00
- 44 **FRAME ESSAY**, 186-E1b, 7c & 6c in black, die proof paper, VF, sm. thin (MB 28) 100.00
- 45 **FRAME ESSAY**, 188a-E1b, 12c & 24c dark blue, on die proof paper, VF, HR (PH) (MB 40) 100.00
- 46 **FRAME ESSAY**, 190-E1c, 30c & 60c in dull violet on die proof paper, VF, sm. thin, H (MB 28) 100.00

UNITED STATES STAMPS PLATEBLOCKS

- 47 **PLATEBLOCK LOT 1935-61**, mainly commems, some C's & a few E's mounted on Minkus pages, bright & fresh, F-VF, mostly NH, just a few w/ sm. flaws, face value is over \$71 on first part, then some better items that have a SCV \$150 including C31 (ENV 125-150) (MB 80) ---
- 48 **BOSTON "PRE-CANCEL"**, 408, Imperf pl # blks of 6, NH, VF, all 4 pos. (MB 65) 230.00
- 49 **B. PLATE # BLOCK**, 534A, NH, bright color, quite fresh, sm. natural INC, XF (PH) (MB 240) 650.00
- 50 555, B. pl # blk of 6, NH, F+, bright & fresh, few perf seps (MB 100) 425.00
- 51 556, B. pl # blk of 6, stamps NH, F-VF, bright & fresh, few perf seps (MB 95) 250.00
- 52 557, R. pl # blk of 6, NH, quite fresh, F+, crisp (MB 95) 400.00
- 53 558, R. pl # blk of 6, H, F-VF, bright & fresh (PH) (MB 120) 400.00
- 54 560, T. pl # blk of 6, NH, F-VF, fresh & crisp! (PH) (MB 250) 900.00
- 55 561, T. pl # blk of 6, HR, F+, fresh & crisp! (MB 55) 250.00
- 56 567, B. pl # blk of 6, LH, bright color, VG-F (MB 60) 300.00
- 57 568, T. pl # blk of 6, NH, F-VF, fresh, GW, few perf seps (MB 120) 425.00
- 58 585, B.R. pl # blk of 4, NH, bright & fresh, F+, SP (MB 75) 425.00
- 59 586, T.R. pl # blk of 4, NH, F+, bright, fresh (MB 100) 425.00
- 60 588, T.L. pl # blk of 4, HH, bright color, F+ (MB 44) 200.00
- 61 589, B.L. pl # blk of 4, HRs, fresh, F-VF (MB 75) 300.00
- 62 591, T.L. pl # blk of 4, HH, bright color, F+ (MB 100) 475.00
- 63 617, 644, side pl # blks, NH, bright & fresh, VF, F-VF w/ GS (MB 30) 110.00
- 64 623, B. pl # blk of 6, NH, F+, bright color, crisp! (MB 100) 350.00
- 65 **EXPERIMENTAL PLATE OF 10**, 807, w/ pl #22301 opposite 3rd row, VF, NH (MB 55) 125.00
- 67 **PRE-CANCELED**, J22, B. pl # arrow & Imprint blk of 12, two pen line cancels across blk, VF, few HRs, attractive showpiece! (MB 145) ---
- 68 **PRE-CANCELED**, J23, T. pl # w/ Inscription & arrow blk of 12, VF, two pen lines across blk, few HRs, crisp & fresh, nice showpiece! (MB 145) ---
- 69 J45, T. pl # w/ star & Imprint, H in selvage, crisp & fresh, stamps NH (MB 200) 525.00
- 70 J46, T. pl # w/ star & Imprint on narrow selvage, HR, crisp & fresh (MB 130) 500.00
- 71 J77, T. pl # blk of 6, NH, F-VF, crisp & fresh (MB 130) 475.00
- 72 J78, T. pl # blk of 6, F-VF, light roller wavy line cancel (MB 44) ---
- 73 JQ1, T. pl # blk of 6, VF, HR (MB 130) 475.00
- 74 JQ3, T. pl # blk of 6, F-VF, HR, fresh (MB 135) 525.00
- 75 **PROVIDENCE, R.I. PROVISIONAL**, 10X1R, 5c gray black on thin pink thread silk paper, appears to be scattered thins on back, Scott reprint \$100 w/o back print (PH)(MB 32) 80.00
- 76 1, F-VF, large margins w/ sheet margin at R., blue town HC, sharp early impression, fresh (PH) (MB 200) 525.00
- 77 1, nice red grid HC, large margins, bright & fresh, sm. flaws, F-VF (PH) (MB 55) 525.00
- 78 2, nice margins just in at T.L., bright color, sharp impression, nice red grid HC, fresh copy! (PH) (MB 270) 1200.00
- 79 7, type II, F-VF, bright color, MC (MB 26) 75.00
- 80 **BROWN GRID HC**, 10, orange brown, F+, just touching at T., part next stamp at B. (PH) (MB 60) 240.00
- 81 11, F-VF, H, few gum tone specks (MB 48) 275.00
- 82 **SON GREEN BAR HC**, 11, F+, part next stamp at R. (MB 28) 125.00
- 83 **BLOCK OF FOUR**, 11, type II, VG-F, left margin copy, bottom margin, close at top just in TR, SON "Leesburg, Va." red cancel and MC in X on stamps (MB 200) 1000.00
- 84 **BLOODS PENNY POST**, 11, 15L15, tied to piece w/ #11 by "Phila." CDS, stamps also acid tied (MB 40) ---

BEL-AIRE Mail Sale

85	o	17, F+, ample margins, CDS (MB 70)	280.00
86	o	17, F+, ample to large margins, bright color, sm. tone spot, light CDS (PH) (MB 50)	280.00
87	o	FIVE "PAID" CANCELS, 24, of various styles, one in blue VG-F (MB 60)	225.00
88	o	COLORED SPECIAL CANCELS, 24, on (2) type V stamps, one w/ red "NY City Delivery" & one w/ blue "Baltimore For. Mail" (MB 44)	120.00
89	o	N.Y. CITY DELIVERY, 24, cancels on two stamps, one in red & one in black (ENV 125-150) (MB 42)	90.00
90	o	NEW YORK "PAID ALL", 24, partial cancels on two stamps, one black & one in red (MB 40)	100.00
91	o	SON RED & BLUE GRID HC'S, 24, 1c Franklin, type V, bright color, F+ copies! (MB 26)	97.50
92	o	"U.S. EXPRESS MAIL", 24, red cancel, dark blue shade, F-VF, type V (MB 24)	60.00
93	o	STAR OF DAVID, 26, cancel of intertwined double star of "Chicopee, Ma.", VG-F (ENV 60-75) (PH) (MB 36)	--
94	o	BRICK RED, 27, F-VF, liny thin, few SPs, crisp copy of scarce stamp! (PH) (MB 180)	1650.00
95	o	30A, type II, light HC, bright color, F+, light pencil on back (MB 70)	300.00
96	o	PAID COLORED CANCELS, 35, two red, one black in diff. styles, SON on type V, F-VF (MB 65)	215.00
97	o	RED "NEW YORK PAID" HC, 35, type V (MB 34)	95.00
98	*	36, unused, NG, VG-F, sharp impression (PH) (MB 120)	600.00
99	*	36, VG-F, regummed, flaws (MB 55)	600.00
100	o	36, light HC, F-VF, nice stamp! (PH) (MB 105)	375.00
101	o	36, plate I, F-VF, town HC (MB 80)	375.00
102	o	38, partial CDS, strong color, fresh & F-VF, 3 perfs punched, 2011 PSE (PH) (MB 55)	500.00
103	o	FORGERY, 39, 90c Washington, pin-perfed, added cancel, VF copy (MB 48)	--

1861-1862 ISSUES

104	o	BLOCK OF FOUR, 63, F, blue grid HC, SP (MB 85)	500.00
105	o	PINK SHADE, 64, Washington, F, reperfed (MB 110)	1000.00
106	o	ROSE PINK, 64b, shade. F-VF, tied to piece by full "Cincinnati, O" blue CDS (MB 44)	160.00
107	o	GREEN HC, 65, form of two circles, VG-F (MB 26)	103.00
108	o	67, target HC, bright color, F-VF, repaired corner, crisp copy! (PH) (MB 90)	1150.00
109	o	BLACK 5 POINT STAR HC, 68, (3) 10c Washington tying to piece w/ red "P.D." box strike, F-VF (MB 44)	200.00
110	o	VERT. PAIR, 68, w/ "wedges" fancy HC's & red 1d on B. stamp, F-VF (MB 44)	140.00
111	o	HORIZ. PAIR, 68, Cogwheel HC's, F-VF (MB 40)	130.00
112	o	RED GRID HC, 69, striked boldly, 12c Wash, F+ (PH) (MB 60)	145.00
113	o	SON BLUE TARGET HC, 69, 4 rings HC, F+ (PH) (MB 42)	125.00
114	o	BLUE STAR CANCEL, 71, multiple solid points, 30c Franklin, F+ (MB 50)	215.00
115	o	71, nice target HC, F (MB 38)	200.00
116	o	BLUE TARGET HC, 71, 4 rings, VG-F (MB 34)	200.00
117	o	72, VG-F, flaws (MB 50)	600.00
118	o	GRAY-GREEN CANCEL, 73, F+ stamp (MB 100)	700.00
119	o	BLUE HC, 76, partial duplex HC, F-VF (MB 55)	150.00
120	o	SON "4 POINT STAR" HC, 76, F+ (PH) (MB 55)	150.00
121	o	NAVAL ANCHOR CANCEL, 76, 5c Jefferson, VG-F, "Anchor" in dotted HC (PH) (MB 38)	140.00
122	o	GREEN HC, 77, Lincoln, VG, attractive! (PH) (MB 80)	600.00
123	o	BLUE SQUARES HC, 77, F-VF, Lincoln (MB 60)	210.00
124	o	77, neat SON narrow grid bars HC, F+ (MB 44)	200.00
125	o	77, VG-F, sound copy! (MB 28)	200.00
126	o	FANCY CANCEL, 78, SON "Lined Triangle" HC, 24c Wash., F (PH) (MB 65)	375.00
127	o	BLUE TARGET HC, 78, VG-F, bright & fresh (MB 50)	375.00
128	o	78, VG-F, grid HC (MB 44)	375.00
129	o	78, blue HC, good color, sm. flaws, VG-F (MB 32)	375.00
130	o	78a, nice cork HC, bright color, fresh & VG-F, SP (MB 42)	425.00
131	o	78b, red grid HC, sharp color, fresh & VG-F (MB 48)	425.00

GRILLED ISSUES

132	o	"Z GRILL", 85B, VG-F, light HC, strong grill, perf faults two sides (MB 125)	1500.00
133	o	FANCY CANCELS, 89, black lozenges & partial red "NY Paid All" CDS, nibbed perfs (MB 42)	350.00
134	o	"E" GRILL, 90, red HC, F (PH) (MB 75)	500.00
135	o	"E" GRILL, 90, VG-F, light HC, strong grill, flaws including rounded corner (MB 32)	400.00
136	*	"F" GRILL, 93, F, NG, full perfs (MB 38)	170.00
137	*	"F" GRILL, 94, B.R. margin strip of 3, unused, NG, strong color, sm. flaws, VG-F (MB 65)	450.00

138	o	"F" GRILL, 95, red 4 ring target HC, F+, repaired corner perf (PH) (MB 110)	1000.00
139	o	"F" GRILL, 96, blue target HC, F, minor flaws (MB 28)	290.00
140	o	PRE-PRINTING PAPER FOLD, 97, SON 4 blue segments HC, VG-F (PH) (MB 70)	325.00
141	o	"F" GRILL, 98, F-VF, blue cancel (PH) (MB 120)	400.00
142	o	"F" GRILL, 98, F+, crisp copy! (MB 70)	350.00
143	o	"F" GRILL, 99, fancy leaf HC, VG, few flaws (MB 135)	1500.00
144	o	"F" GRILL, 99, VG-F, bright color, fancy cork HC (MB 110)	1000.00
145	o	"F" GRILL, 100, Leaf HC, F, bright color (PH) (MB 180)	1000.00
146	o	"F" GRILL, 100, 30c Franklin, F, flaws (MB 100)	1000.00

1869 PICTORIAL ISSUES

147	*	113, LH, strong grill, bright & fresh, VG-F (MB 70)	675.00
148	o	BROWN FANCY HC, 114, ultramarine, VG-F (MB 26)	220.00
149	*	115, unused, NG, F+ (PH) (MB 200)	1000.00
150	o	SON "RAYS" HC, 115, F-VF (PH) (MB 60)	250.00
151	o	NEGATIVE STAR OF DAVID HC, 115, 6c Washington, F+ (PH) (MB 50)	250.00
152	o	SON ROSETTE HC, 115, F+, bright color (MB 44)	250.00
153	o	SON CROSSROADS HC, 115, VG-F, 3 large margins (MB 32)	250.00
154	o	116, F-VF, bright color, fresh, light fancy cork & town HC (PH) (MB 50)	150.00
155	o	FANCY CANCEL, 116, 6 broad point star, F-VF (PH) (MB 48)	150.00
156	o	116, VG-F, blue partial "Cincinnati" CDS (MB 36)	150.00
157	*	119, F+, light cork HC, crisp fresh copy! (PH) (MB 80)	275.00
158	o	119, light cork HC & partial red transit CDS, light pencil on back, F (MB 55)	275.00

NATIONAL BANK NOTES

159	*	138, unused, NG, brilliant color, quite fresh, F-VF (PH) (MB 400)	1650.00
160	*	147, F-VF, LH, fresh, reperfed (MB 28)	250.00
161	*	148, unused, NG, bright & fresh, F (MB 60)	350.00
162	o	RED 4 RING TARGET HC, 149, F-VF, 7c Stanton (MB 38)	110.00
163	o	RED BARS HC, 151, F+, good color (MB 38)	220.00
164	o	FANCY HC, 153, strong color, mild toning, F+ (MB 40)	230.00
165	o	153, grid HC, bright color, sealed tear, F+ (MB 20)	230.00
166	o	BLUE STAR HC, 154, VG-F, bright & fresh (MB 40)	275.00
167	o	155, F-VF, cork HC, tear, nice stamp! (PH) (MB 34)	350.00
168	o	STRIP OF THREE, 159, VF, purple cancels (MB 24)	85.00
169	*	161, unused, NG, F+, nibbed perf (MB 36)	350.00
170	o	161, blk of 4, F+, cork HC, crisp! (MB 32)	200.00
171	o	162, blue quadrant cork HC, F (MB 44)	140.00
172	o	162, VF+, rich color, attractive blue HC (MB 44)	140.00
173	o	165, nice fresh copy, F-VF, SON "N.Y." CDS (MB 60)	140.00
174	o	165, HC, bright & fresh, F-VF (MB 38)	140.00
175	o	BLOCK OF FOUR, 165, VG-F, light cancels, few perf seps reinforced by H (MB 115)	1200.00
176	*	182, LH, strong color, few mild tone spots, VG-F, reperfed at R (MB 26)	275.00
177	*	185, F+, HR, fresh OG, 3 large margins (MB 135)	475.00
178	*	189, H, deep rich color, fresh & F+ (MB 40)	250.00
179	o	190, F-VF+, large margins, sm. flaws, blue HC (MB 20)	100.00
180	*	HORIZ. PAIR, 210, NH, quite fresh, strong color, thin GS at B. perfs, F+ centered (PH) (MB 55)	260.00
181	o	BLOCK OF FOUR, 214, light cancels, bright color, F+, crisp! (MB 65)	375.00
182	*	217, F+, HR, OG, corner thin (MB 40)	375.00
183	*	221, NH, deep rich color, quite fresh, F+ (PH) (MB 70)	230.00
184	*	221, NH, bright color, sm. GS, fresh & F+ (MB 65)	230.00
185	*	221, NH, bright & fresh, sm. GS, F+ (MB 60)	230.00
186	*	228, unused, NG, bright & fresh, F+ (MB 32)	400.00
187	o	BLOCK OF FOUR, 229, SON "NY REG" foreign mail HC, F+, crisp & scarce (MB 125)	725.00

COLUMBIAN ISSUES

188	*	230-31, F-VF, NH, extremely fresh (MB 28)	95.00
189	*	232-38, 3 ct - 15 ct, VG-F, HR, 5c rough perfs, 15c DG (MB 75)	570.00
190	*	233, NH, quite fresh, bright color, F-VF (MB 55)	200.00
191	*	234, F-VF, sm. HR, very fresh (MB 22)	70.00
192	*	239, F+, regummed, intense brown-orange (MB 70)	240.00
193	*	239, F-VF, appears regummed (PH) (MB 48)	240.00
194	o	239, VF, good color, light cancel (MB 36)	100.00

FRIDAY, DECEMBER 2, 2011

195	*	240, LH, bright color, fresh & F+ (PH) (MB 120)	500.00
196	*	240, VF, appears regummed (PH) (MB 100)	500.00
197	o	240, F-VF, faint cancel (PH) (MB 48)	200.00
198	*	\$1 COLUMBIAN, 241, F-VF, expertly regummed (PH) (MB 220)	1100.00

1894 BUREAU ISSUES

199	*	252, LH, bright color, fresh & F (MB 28)	120.00
200	*	T. PLATE # SINGLE, 254, NH, bright color, fresh, GW, F centered (MB 55)	525.00
201	*	B. IMPRINT W/ PL #, 255, strip of 3, F+, sharp color, 2 NH, 1 LH (MB 120)	500.00
202	*	258, HR's, sharp color, fresh & F+, GS's (MB 60)	325.00
203	*	T. PL # STRIP OF THREE, 268, 2 stamps NH, 1 VLH w/ sm. GW, few perf seps in margin, bright color, fresh & VG-F (MB 44)	267.50
204	*	B. IMPRINT W/ PL #, 273, strip of 3, F, fresh & crisp! (MB 160)	1000.00
205	*	B. IMPRINT W/ PL #, 273, strip of 3, F+, bright & fresh, LH, crisp! (MB 160)	675.00
206	o	276A, type II, F+, bright color, light HC (PH) (MB 50)	210.00
207	o	\$1 PERRY, 276A, type II, HC, bright color, F+ (MB 42)	210.00
208	o	\$5 MARSHALL, 278, light HC, bright color, thin, VF, scarce stamp! (PH) (MB 65)	625.00
209	*	PL # STRIPS OF THREE, 279, group of 7 F+, NH strips: 4 T's pl #566, 1007, 829 & 1006; 3 R. side pl # 440, 526 & 1005, crisp! (MB 95)	595.00
210	*	PL # STRIPS OF THREE, 279, all 4 plate sides, pl #830, 1013, 1006, 541, VG-F, NH (MB 50)	340.00
211	*	PL # STRIPS OF THREE, 279B, 5 strips VG-F, NH, T. pl #1347, 1071 & 1270, B. 915 & L. side 918, one stamp LH (MB 65)	425.00

TRANS MISSISSIPPI ISSUES

212	*	B. PL # IMPRINT PAIRS, 285-86, F+, 1 ct HR, 2 ct DG (MB 28)	120.00
213	*	IMPRINT PL # PAIRS, 285-86, VG-F+, bright color, dist OG, thin on 1ct (MB 20)	120.00
214	*	T. IMPRINT W/ PL # PAIR, 286, NH, bright & fresh, F+ (MB 38)	165.00
215	*	287, VF, nice centering, expertly regummed (PH) (MB 32)	120.00
216	*	288, H, bright & fresh, F-VF (MB 24)	120.00

PAN AMERICAN ISSUES

217	*	294-97, H, bright & fresh, F-VF (MB 50)	189.00
218	*	294-99, F-VF set, 1c light DG, 2c & 8c NH, 4c & 5c H, 10c DG (MB 130)	585.00
219	*	B. IMPRINT STRIP OF FIVE, 295, (MB 75)	130.00
220	*	B. IMPRINT STRIP OF FOUR W/ PL #S, 295, F-VF, HR, bright & fresh, few SP (PH) (MB 32)	95.00
221	*o	BLOCK OF FOUR, 295, 2 NH, 2 LH, bright color, quite fresh, F-VF (MB 34)	118.00
222	*	296, LH & light fingerprint, vivid color, F-VF (MB 16)	75.00
223	*	297, F-VF, NH, clear to large margins, fresh (MB 70)	200.00
224	*	297, H, bright color, fresh & VF (MB 22)	80.00
225	*	299, NH, quite fresh, deep rich color, F-VF (PH) (MB 90)	325.00

1902-1903 REGULAR ISSUES

226	*	B. PL # STRIP OF THREE, 305, HR, bright color, perf seps, pencil # & finger print on OG, VG-F (MB 44)	260.00
227	*	308-09, HR, bright color, fresh & F+ (Photo Ex.) (MB 65)	240.00
228	*	309, F-VF, HR, fresh OG (PH) (MB 65)	200.00
229	o	311, F-VF, \$1 Farragut (MB 44)	90.00
230	o	\$5 MARSHALL, 312, F-VF, heavy HC, bright color, scarce stamp! (PH) (MB 145)	800.00
231	o	\$2 MADISON, 312, perf 12, F-VF, light HC (MB 70)	250.00
232	o	\$5 MARSHALL, 313, light HC, bright & fresh, just F (PH) (MB 180)	800.00

LOUISIANA PURCHASE & JAMESTOWN ISSUES

233	*	323-24, VF, NH, very fresh (MB 55)	140.00
234	*	323-24, NH, bright & fresh, F+, 1c w/ pl #, 2c w/ Bureau Imprint in selvage (MB 32)	140.00
235	*	324, NH, bright color, fresh & F-VF (MB 22)	70.00
236	*	325, VF, HR, OG (MB 30)	75.00
237	*	326, F-VF, NH, very fresh (MB 65)	210.00
238	*	328, F-VF, NH, extremely fresh (MB 38)	70.00
239	*o	BLOCK OF FOUR, 329, w/ T. selvage Imprint & plate #, NH, strong color, quite fresh, F (MB 65)	320.00
240	*	330, NH, strong color, quite fresh, F+ (MB 75)	325.00

BEL-AIRE Mail Sale

- 241 * 330, F+, sharp color, LH, nice for issue! (MB 32) 130.00
- 242 o 353, VF+, balanced margins, light cancel (MB 65) 220.00

1909 COMMEMORATIVES

- 243 * □ BLOCK OF FOUR, 367, F-VF, NH, very fresh (MB 30) 45.00
- 244 * HORIZ. PAIR, 368, NH, large margins, quite fresh, bright color, XF (MB 22) 70.00
- 245 * HORIZ. PAIR, 371, NH, quite fresh, sharp color, VF+ (MB 26) 77.50

WASHINGTON-FRANKLINS

- 246 * □ BOOKLET PANE, 374, of six w/ pl #5454, LH, fresh, F+ (MB 42) 225.00
- 247 o □ BLOCK OF FOUR, 479, typical cancel, bright color, fresh & F-VF (PH) (MB 60) 325.00
- 248 o □ 477, blk of 4, heavy HC, VG-F, 1 stamp SPs (MB 44) 575.00
- 249 * PL # STRIPS OF THREE, 503, 5 strips VG-F, NH, B., T. & 3 sides (MB 44) 300.00
- 250 * PL # STRIP OF THREE, 516, stamps NH, fresh & F+, GS, wrinkle in selvage (MB 42) 240.00
- 251 * 516, F-VF, NH, very fresh (MB 28) 75.00

PANAMA-PACIFIC ISSUES

- 252 * 397-98, VF-XF, fresh, NH (MB 32) 80.00
- 253 * 399, VF, HR, very fresh (MB 28) 70.00
- 254 * 402, JUMBO MARGINS, well balanced, NH, light nat'l gum bend (PH) (MB 75) 170.00

1920 - PRESENT ISSUES

- 255 * 519, NH, bright color, mild GW's, light pencil # on OG, fresh & F+ (PH) (MB 150) 850.00
- 256 * JUMBO COPY, 528, NH, very large & well balanced margins, bright color, "post office" fresh, XF (ENV 100-125) (PH) (MB 40) 21.50
- 257 * 545, HR w/ mild pencil mark, bright color, F (MB 36) 180.00
- 258 * 546, VLH, bright & fresh, just F (MB 22) 110.00
- 259 * 548/621, mixed H/NH, bright & fresh, F-VF, 10 stamps: 550, 614-621 (MB 40) 143.85
- 260 * 550, VF, NH, fresh copy! (MB 36) 95.00
- 261 * 551-72, HR, nicely centered group, bright & quite fresh, overall VF set through \$2 Capitol (MB 105) 411.20
- 262 * 559, NH, large & well balanced margins, sharp color, quite fresh, XF (ENV 60-75) (PH) (MB 28) 17.00
- 263 * 560, VF, NH, rich color (MB 40) 100.00
- 264 * 570, F-VF, fresh, NH, crisp copy! (MB 28) 80.00
- 265 * 571, VF, light GS, fresh \$1 (MB 34) 85.00
- 266 * 571, NH, quite fresh, bright color, VF+ (MB 30) 85.00
- 267 * 571, NH, bright & fresh, F-VF (MB 26) 85.00
- 268 * 581-91, NH, bright & quite fresh, overall VF (MB 135) 422.00
- 269 * 581-91, H (588 is NH), bright & fresh, F-VF (MB 55) 196.00
- 270 * □ 589, blk of 4, 2 NH, 2 HR, bright color, F-VF (MB 40) 175.00
- 271 * □ 612, blk of 4, NH, bright & fresh, F+ (MB 30) 130.00
- 272 * 614-19, VF-XF, NH, fresh sets (MB 36) 91.50
- 273 * □ WHITE PLAINS S.S., 630, NH, quite fresh, bright color, F-VF+ (MB 240) 600.00
- 274 * KANSAS OVERPRINTS, 658-68, F-VF, LH (a few NH), fresh set! (MB 140) 325.00
- 275 * KANS. SET, 658-68, H (10c NH), bright color, fresh & F-VF (many VF) (MB 70) 251.60
- 276 * 666, Kans 8c olive, VF+, HR (MB 46) 80.00
- 277 * NEBRASKA OVERPRINTS, 669-79, VG-F, LH-NH (10c NH), fresh set! (MB 170) 511.00
- 278 * □ BLOCK OF FOUR, 692-701, all NH (except 1 8c HR), bright & quite fresh, F-VF lot! (MB 140) 560.75
- 279 * □ 751, (20) S.S., NH, bright & quite fresh, VF (MB 75) 320.00
- 280 * 1938 PREXY, 803-34, NH (50c is H), bright color, fresh & overall F-VF (Photo Ex.) (MB 40) 141.85
- 281 * 803-834, VF, mostly NH (two LH & \$1-\$2 NH, \$5 VLH), fresh set! (MB 60) 142.65
- 282 * 817, LH, large margins, bright & quite fresh, GEM100, 2006 PSE (ENV 75-100) (PH) (MB 30) —
- 283 * 832-34, NH, sharp color, fresh & VF (MB 34) 109.50
- 284 * LINE PAIRS, 839-51, set of 13, VF, NH (MB 55) 139.90
- 285 * 1053, NH, bright & quite fresh, XF (PH) (MB 26) 57.50
- 286 * 1053, NH, bright & quite fresh, VF+ (MB 24) 57.50
- 287 * □ LEGENDS OF THE WEST "ERROR" SHEET, 2870, VF, NH, in original folder, bright & fresh (MB 100) 275.00
- 288 * □ \$3 MARS PRESS SHEET, 3178, sheet of 18, bright & fresh, VF (MB 60) 125.00
- 289 * □ TRANS MISS PRESS SHEETS, 3210, (3) sheets of 6 panes numbered; 3 ea. per pane, NH, bright & fresh, VF, 2 sheets w/ minor selvage wrinkle (MB 100) 375.00

info@belairestamp.com

AIRMAILS

- 290 * MINT AIRMAIL BALANCE LOT, C1//46, mainly NH lot, bright & fresh, overall F-VF+, includes: C1 F+, og, C5 og, 2ea C7-9, C10, C16, C21-22, C30-31, (9) C24, (4) C46 (MB 85) 365.00
- 291 * C2, VF, LH, guide line at L. (MB 26) 70.00
- 292 * C2-3, HR, bright & fresh, VF (Photo Ex.) (MB 40) 140.00
- 293 * C4-6, HR (C4 NH), bright & fresh, F-VF+ (Photo Ex.) (MB 55) 197.50
- 294 * 65 CENT GRAF ZEPPELIN, C13, VLH, large margins, sharp color, extremely fresh, VF (PH) (MB 90) 210.00
- 295 * □ \$1.30 GRAF ZEPPELIN, C14, on postcard w/ picture of "Bremen", card is slightly torn, stamp is a pl # single, VF (PH) (MB 120) 400.00
- 296 o \$2.60 GRAF ZEPPELIN, C15, F-VF, heavy flaws, nice filler! (PH) (MB 75) 600.00
- 297 * C18, NH, quite fresh, bright color, VF (PH) (MB 38) 100.00
- 298 * C18, NH, bright & quite fresh, F-VF (MB 36) 100.00

SPECIAL DELIVERY & POSTAL DUE

- 299 * E2, HR, bright & fresh, F-VF, sm. thin, SE (MB 36) 500.00
- 300 * E3, unused, NG, bright color, fresh & F-VF (MB 44) 290.00
- 301 * E3, lightly dist OG, good color, VG-F (MB 26) 290.00
- 302 o E4, VF, large margins, light cancel (MB 30) 75.00
- 303 o E4, F-VF, bright color, light cancel (MB 28) 75.00
- 304 * E5, lightly dist OG, sharp color, F+ (MB 32) 210.00
- 305 * E6, HR, bright & fresh, F+ (MB 60) 230.00
- 306 * E6, F+, LH, quite fresh (MB 44) 230.00
- 307 * E7, H, bright & fresh, F-VF (MB 18) 70.00
- 308 * BLUE COLOR, E11c, NH (light finger print), strong color, GS, sm. GW, pink back, F-VF (MB 55) 180.00
- 309 * REGISTRATION STAMP, F1, NH, bright & fresh, GS, F+ (MB 44) 175.00
- 310 * F1, HR, bright & quite fresh, VF+ (MB 22) 80.00
- 311 * J1, F-VF+, HR, sharp, sm. pencil # on OG (MB 34) 100.00
- 312 * J3, F+, H, fresh OG, nice impression (MB 26) 105.00
- 313 * BROWN, J4, regummed, bright & fresh, F+, flaws (MB 60) 825.00
- 314 o J4, F-VF, SON BLUE "NY" pearl HC (MB 20) 70.00
- 315 * J6, H removed, pencil # on back, bright color, fresh & F+ (PH) (MB 80) 400.00
- 316 o J7, F-VF, blue "NY pearl" HC, nice! (MB 26) 90.00
- 317 * RED BROWN, J18, LH, bright color, fresh & F+ (PH) (MB 115) 625.00
- 318 o J19, red brown, unused, NG, VF, nibbed perf (MB 55) 625.00
- 319 * J22,23,25, F-VF, album page paper stuck on most OG (MB 38) 182.50
- 320 * J25, VF, HR, very fresh (MB 34) 110.00
- 321 * J25, F-VF, LH, pristine OG, intense color (MB 24) 110.00
- 322 * J25-26,28, unused, NG, good color, 10c has thin at L., just fine copies (Photo Ex.) (MB 180) 990.00
- 323 * BRIGHT CLARET, J27, HH, sharp color, fresh & F+ (MB 110) 650.00
- 324 * J36, HR, sm. flaws, sharp color, fresh & VF (PH) (MB 60) 600.00
- 325 * J41, F-VF, bright color, LH, pristine fresh (MB 26) 120.00
- 326 * J52, perf 10, wtmk., F+, rich color, NH (MB 70) 260.00
- 327 o PRECANCELED, J58, NG, bright & fresh, VG-F (PH) (MB 150) 1500.00
- 328 * J60, rose, perf 10, no wtmk, NH, VG-F, reperfed at B. (MB 75) 850.00
- 329 * □ BLOCK OF NINE, J63, 3x3 stamps, F, fresh, NH (MB 70) 360.00
- 330 * J65, VG-F, NH, pristine fresh (MB 15) 70.00
- 331 * J66, deep claret, F+, NH, perf 11 (MB 55) 260.00
- 332 * J66, NH, quite fresh, sharp color, F+ (MB 40) 260.00
- 333 * J67, carmine rose, LH, F+ (MB 34) 150.00
- 334 * J77, NH, fresh, VF, sm. GS's (MB 26) 70.00
- 335 * J78, F+, NH, fresh, \$5 (MB 24) 90.00
- 336 * J89/99, F-VF lot, NH, includes: (20 ea) J89 & 90, (80) 93, (40) 96, (40) J97, (56) J99 (MB 20) 101.60
- 337 * JQ4, F-VF, LH, sharp color, quite fresh (MB 40) 150.00

OFFICES IN CHINA

- 338 * K7, HR, quite fresh, sharp color, F+ (MB 24) 87.50
- 339 * \$1 SHANGHAI, K15, HH, bright color, fresh & F+ (PH) (MB 150) 575.00
- 340 * K17, NH, quite fresh, bright color, F-VF (PH) (MB 65) 250.00

OFFICIALS

- 341 o O1, VF, rich color, light cork HC, attractive! (PH) (MB 80) 180.00

FRIDAY, DECEMBER 2, 2011

- 342 * O5, VG-F, intense color, expertly regummed (MB 65) 525.00
- 343 * O5, F-VF, HR, fresh OG, few nibbed perfs (MB 65) 525.00
- 344 * O6, F+, intense color, DG (PH) (MB 120) 525.00
- 345 * O6, unused, NG, F-VF, vivid color, nibbed perf (MB 32) 250.00
- 346 * O7, F+, intense color, expertly regummed (MB 65) 425.00
- 347 * O8, unused, NG, F-VF, nibbed perf (MB 55) 250.00
- 348 * O9, F-VF, H, very fresh (PH) (MB 180) 550.00
- 349 * O10, F-VF, HRs, nice OG (PH) (MB 260) 850.00
- 350 * O12, F-VF, HRs, perf flaws (MB 80) 700.00
- 351 * O14, unused, NG, F+, nibbed perf (MB 150) 600.00
- 352 * O16, F-VF, fresh, H, light pencil on OG (MB 18) 70.00
- 353 * O17, NH, bright & fresh, F (MB 34) 175.00
- 354 * O19, VF, LH, extremely fresh (MB 28) 70.00
- 355 * O21, F-VF, HRs, OG (MB 50) 200.00
- 356 * O23, HH w/ dist OG, bright color, VG-F (MB 30) 290.00
- 357 * O25, F+, bright color, HR, nice OG (PH) (MB 60) 250.00
- 358 * O25, VF, paper HR, fresh OG (PH) (MB 65) 250.00
- 359 o O25, F-VF, light cork HC (MB 36) 100.00
- 360 o O26, VF, light "violet" quadrant fancy cork HC (MB 48) 110.00
- 361 * O27, F-VF, lightly dist. OG (PH) (MB 100) 320.00
- 362 * O29, F-VF, HRs, light dist. OG (PH) (MB 95) 310.00
- 363 * O30, VF, HR, lightly dist. OG (PH) (MB 90) 260.00
- 364 o O30, F-VF, trace of a cancel (MB 28) 75.00
- 365 o O32, F-VF, sm. cork HC (PH) (MB 120) 425.00
- 366 * O33, F-VF, HR, OG, nibbed perfs (PH) (MB 200) 1300.00
- 367 o O34, F-VF, light cork HC, two SP (PH) (MB 110) 900.00
- 368 o STEAM SHIP CANCEL, O35, F, BL corner missing, bold circular partial cancel (MB 28) 150.00
- 369 * O38, VG-F, HR, OG, 6c Navy (MB 34) 150.00
- 370 o O42, F-VF, light cork HC (MB 26) 75.00
- 371 * O43, F-VF, HR, fresh OG (PH) (MB 120) 400.00
- 372 * O45, F-VF, HR, dist. gum, nibbed perfs (PH) (MB 145) 1050.00
- 373 * POST OFFICE, O51, F-VF, dist OG, bright & fresh (MB 26) 140.00
- 374 * O52, F-VF, HH, OG (MB 32) 120.00
- 375 * O54, F+, HRs (MB 46) 200.00
- 376 * POST OFFICE, O55, F-VF, lightly dist OG (MB 40) 200.00
- 377 * O57, VF, deep rich color, DG, sm. thin (MB 26) 260.00
- 378 * O57, F-VF, HH, dist. OG, intense green (MB 44) 260.00
- 379 * O58, F+, HR, OG, fresh copy! (MB 75) 310.00
- 380 * STATE, O59, F-VF, DG (MB 34) 220.00
- 381 * STATE, O60, F-VF, DG (MB 55) 220.00
- 382 * O61, F-VF, HH, sharp color, SE at L. (MB 44) 290.00
- 383 * O61, part OG, bright color, sm. flaws, F-VF (MB 26) 290.00
- 384 * SPECIMEN, O61S, red overprint, VF, SP, DG (MB 40) 140.00
- 385 * O63, VF, HR, dist. OG, rich color (PH) (MB 90) 310.00
- 386 o O64, VF, target HC, nibbed perf, bright color (MB 20) 90.00
- 387 * O65, F+, HR, dist. OG (PH) (MB 135) 525.00
- 388 * O65, F+, HR, 24c green (MB 125) 525.00
- 389 * O66, F+, HR, OG, reperfed (MB 55) 500.00
- 390 * O67, F+, HR, thins (MB 110) 1050.00
- 391 * \$2 STATE DEPT., O68, F+, HRs, dist. OG, fresh appearance, sm. thin (PH) (MB 180) 1750.00
- 392 * O75, F-VF, DG from H removal (MB 32) 120.00
- 393 * O86, unused, NG, F-VF, HR (MB 70) 250.00
- 394 * O87, F-VF, HR, pencil # on OG (MB 48) 160.00
- 395 * O87, unused, NG, VG-F, fresh (MB 18) 80.00
- 396 * O89, F-VF, HH, OG (MB 60) 275.00
- 397 * O90, VF, HRs (MB 30) 85.00
- 398 * O90, F-VF, HR, 15c War (MB 22) 85.00
- 399 * O91, F-VF, HRs, fresh (MB 26) 85.00
- 400 o "KICKING DONKEY" HC, O91, 12c War Dept., F (PH) (MB 34) —
- 401 * O93, unused, NG, VF (MB 24) 80.00
- 402 * O95, soft paper, F-VF, intense orange yellow (MB 40) 125.00
- 403 o O95, SON 4 ring target HC, VF, attractive! (MB 50) 125.00
- 404 * O96, F-VF, HR, very fresh (PH) (MB 90) 300.00
- 405 * O106, F-VF, HR, fresh, soft paper (MB 55) 175.00
- 406 * O112, unused, NG, F-VF, soft paper (PH) (MB 220) 875.00
- 407 * O119, F-VF, HR, fresh, 12c War (MB 16) 60.00
- 408 * □ OFFICIAL SHEETS, O127//143, (4) diff., VF, fresh, NH, includes: O128, O129A, (MB 15) 105.00

NEWSPAPER

- 409 * PR9, HR, F-VF, nibbed perfs, 2001 PF cert. (MB 28) 280.00
- 410 * PR15, regummed, bright color, F+ (MB 40) 350.00

PARCEL POST

- 411 * □ BLOCK OF FOUR, O3, "THREE" in B. selvage, part. arrow at R. SE, NH, F-VF, GS on T.R. stamp (MB 36) 150.00
- 412 * O7, VF+, HR, nice fresh OG (MB 40) 70.00
- 413 * O9, XF, LH, fresh OG (MB 40) 70.00
- 414 * O10, lightly dist OG, bright & fresh, just F (MB 46) 275.00

415 * **BLOCKS OF FOUR**, QE1-4, VF-XF, top two LH on 10c & 15c, all rest NH (MB 75) 177.00

**U.S. REVENUES
FIRST ISSUES**

- 416 o R11b, part perf, F+, bright color, fresh, MC (PH) (MB 65) 250.00
- 417 o R17c, 3c Playing card, VG-F, MC (MB 30) 150.00
- 418 o R17c, SON "Aug 27, 1863" CDS, VG-F (MB 30) 150.00
- 419 o R17c, 3c Playing cards, SP, MC, VG-F (MB 20) 150.00
- 420 o VERT. PAIR, R25b, F-VF, nibbed perfs, HCs (MB 26) 100.00
- 421 o IMPERF, R32a, bold SON "H.S. & Co. May 2, 1863" @ 12 o'clock position, XF, large margins (MB 34) 50.00
- 422 o VERT. STRIP OF FOUR, R40b, VG-F, MC, crisp! (MB 28) 125.00
- 423 o IMPERF, R41a, 20c For Exchange, bold blue "J.M. & Co. 20 Mar 1863" circular HC, VF+, large margins (MB 46) 75.00
- 424 o IMPERF, R49a, 25c Protest, SON "Bank of Lebanon" circular ringless HC, large margins (MB 26) 40.00
- 425 o IMPERF, R51a, bold "C.L. & Co. Oct 5-63", VG-F w/ part of next stamp (MB 26) 120.00
- 426 o PART PERF, R57b, unused, NG, VG-F, 50c Lease (MB 30) 150.00
- 427 * HORIZ STRIP OF FOUR, R59b, part perf, 50c Mortgage, SON "B & Co. New York 1863", multiple cancels, some perfs reinforced by Hs (MB 110) 500.00
- 428 o HORIZ. PAIR, R60a, Original Process, MC, just touching T. & B. (MB 18) 77.50
- 429 o R61b, part perf, F-VF, deep rich color, light MC (PH) (MB 100) 325.00
- 430 o R62b, part perf, VG-F, bright color, MC (MB 44) 175.00
- 431 o IMPERF, R63a, 50c Surety Bond, F-VF, nice margins, bright color (PH) (MB 95) 300.00
- 432 o IMPERF, R63a, 50c Surety Bond, F-VF, red SL "Deposit —" (MB 95) 300.00
- 433 o IMPERF, R64a, 60c "Inl. Exchange", MC, ample to large margins, F-VF (MB 30) 100.00
- 434 o IMPERF, R64a, 60c Inland Exchange, bold SON oval "N.Y. City Treasurers Office Dec 29, 1863", large margins, VG-F (MB 26) 100.00
- 435 o PART PERF, R64b, 60c Inl. Exchange, VG-F, MC, large cuts (MB 17) 75.00
- 436 o PERT PERF, R65b, 70c For Exchange, light cancel, nibbed perf (MB 30) 175.00
- 437 o VERT. PAIR, R66a, MC, strong color, F-VF+ (MB 28) 90.00
- 438 o HORIZ. PAIR, R69a, \$1 Inland Exchange, Bold SON "A.B. & Co Apr 15, N.Y." on ea. stamp, VG-F (MB 18) 75.00
- 439 o IMPERF, R71a, \$1 Life Ins., T. sheet margin copy, VG-F, MC, faint Wr (MB 26) 200.00
- 440 o IMPERF, R72a, \$1 Manifest, T. sheet margin copy, VF+, red "Deposit Duty" SL cancel (ENV 50-75) (MB 26) 42.50
- 441 o IMPERF, R78a, \$1.50 Inland Ex., T. sheet margin copy, large margins, SL "C.L. & Co. Feb 21-63" SON cancel (ENV 70-90) (MB 26) 40.00
- 442 o IMPERF, R78a, \$1.50 Inland Ex., F-VF, SON "J.K. & E.B. Place Feb 6, 1863" (MB 18) 27.50
- 443 o \$3 CHARTER PARTY, R85, blk of 4, MC, F, crisp, R. vert. pair has CR (MB 55) 250.00
- 444 o IMPERF, R85a, \$3 Charter Party, VG-F, B. sheet margin, SON CDS (MB 38) 175.00
- 445 o R86c, Manifest \$3 green, VF, MC, nice copy! (MB 28) 50.00
- 446 o R87c, F-VF, 1869 PC, \$3.50 Manifest (MB 34) 65.00
- 447 o HORIZ. STRIP OF FOUR, R88c, SON bold ovals "W.A. Leech Mar 11, 1870, Register of Wills" on ea. stamp, F-VF, crisp, SP (MB 55) 200.00
- 448 o IMPERF, R91a, \$5 Mortgage, clear to large margins, MC (MB 44) 175.00

SECOND & THIRD ISSUES, ETC

- 449 o R110, blue & black 15c, F-VF, MC, nice! (MB 20) 65.00
- 450 o WINES, RE56, RE58, XF w/ attached labels (vert. CR btwn), \$20 (unused) & \$50 has light purple SL cancel (MB 44) 160.00
- 451 o RK9, perf. 10, 50c red, nice "purple staight line India" cancel for tht office, F-VF (MB 70) 140.00
- 452 o CONSULAR SERVICE FEE, RK21, horiz. pair, F-VF, MC & "Mar 5, 1930" purple date (MB 34) 115.00
- 453 o 1870 CITIZENS SAVINGS BANK CERT., RN-B24, of deposit for \$133 @ 6%, train engraving at L., 3c Foreign exchange 1st issue stamp at T. added because over \$100, orange type "B" stamp paper, F-VF (MB 44) —
- 454 o 1871 PANAMA R.R. CO. STOCK CERT., RN-T4, type "T" revenue stamped paper in light orange, cert. issued Jan 25, 1871 & signed in red manuscript "Jan 28 '71 sold 40shares #16219", VF, punched w/ sm. crescents thru Pres. & Treas. signatures (ENV 100-125) (MB 44) —

MATCH AND MEDICINE

- 455 * THOMAS ALLEN, RO5a, 1c green, F-VF, HR, OG, sm. flaws, fresh (PH) (MB 60) 175.00
- 456 * BOUTELL & MAYNARD, RO38b, 1c black, unused, NG, VG-F, flaws (MB 65) 325.00
- 457 o HENRY A. CLARK, RO61b, 1c, VG-F, fresh, rich green, SP (MB 28) 110.00
- 458 o GARDNER, BEER & CO. 1C BLACK, RO86c, VG-F, sealed tear, soiling (MB 70) 300.00
- 459 o A. GOLDBACH 1C GREEN, RO96b, F-VF, sm. thin, nice copy! (PH) (MB 75) 200.00
- 460 o NATIONAL MATCH CO., RO134d, 1c blue, F-VF, sharp impression, SP (MB 32) 77.50
- 461 o NEW YORK MATCH CO. 1C BLUE, RO136a, 1c blue, VG-F, normal paper, major flaws, filler variety! (MB 50) 775.00
- 462 o D.M. RICHARDSON 1C RED, RO154a, F, good color, repaired corner (MB 44) 175.00
- 463 o D.M. RICHARDSON, RO156a, 3c vermilion, F+, sm. flaws, nice appearance! (MB 60) 190.00
- 464 o WILLIM ROEBER, RO162d, 1c blue, VG-F, bright color, sm. thin (MB 40) 125.00
- 465 o SWIFT, COURTNEY & BEECHER, RO175d, 1c black, F+, sm. thin (MB 36) 110.00
- 466 o BARHAM PILE CURE CO., RS14, 4c green, VF, crisp, sm. flaws (MB 38) 90.00
- 467 o W.T. BLOW, RS31a, 1c green, VG-F, many flaws (MB 48) 325.00
- 468 o C.F. BROWN, RS36b, 1c grnish blue, VG-F, bright color (MB 32) 87.50
- 469 o FRED BROWN CO., RS37b, 38b, 2c black, types I & II, MC, VF, sm. thin on type II (MB 55) 130.00
- 470 * J.W. CAMPION CO., RS47b, 4c black, unused Imperf, large margins, VF+, tiny flaws, a Choice stamp of only 36 reported! (COVER PHOTO) (MB 200) 550.00
- 471 o J.W.CAMPION & CO. 4C BLACK, RS48d, die cut, F, cut to shape, flaws (MB 30) 125.00
- 472 o WM E. CLARK, RS56d, 3c blue, VF, flaws (MB 65) 225.00
- 473 o WM. E. CLARK 3C BLUE, RS56d, F-VF, thin, pencil & stain on back (MB 60) 225.00
- 474 o WILLIAM E. CLARK, RS57, 6c black, VF+, choice copy! (PH) (MB 48) 100.00
- 475 o COOK & BERNHEIMER, RS61d, 4c blue, F+, few SP's (MB 38) 110.00
- 476 o DALLEYS GALVANIC HORSE SALVE, RS73a, 2c green, F-VF, bright color, flaws (MB 40) 125.00
- 477 o DALLEYS MAGICAL PAIN EXTRACTOR, RS74ha, 1c black, ERROR of \$100 for \$1, VG-F, sm. flaws (PH) (MB 125) 500.00
- 478 o B.A. FAHNESTOCK, RS84a, 1c lake, VG, major faults, filler! (MB 26) 175.00
- 479 o HERRICKS PILLS, RS117b & d, 1c black, F-VF, few SP's, light toning (MB 36) 95.00
- 480 * J.E. HETHERINGTON, RS120d, 2c black, unused, NG, VF, quite fresh, sm. thin (COVER PHOTO) (MB 260) 725.00
- 481 * HOLLOWAY'S PILLS, RS125a, unused horiz. pair, 1c blue, rich deep blue color, ample margins, fresh & F-VF, sm. flaws, well preserved pair! (COVER PHOTO) (MB 375) 900.00
- 482 o DR. KENNEDY 6C BLACK, RS156c, pink paper, F+, bright color, few SP (MB 36) 85.00
- 483 o R.S. SIGESMOND, RS219d, 4c blue, VG-F, bright color, few SP (MB 44) 125.00
- 484 o A. L. SCOVILL & CO., RS221e, 4c green, experimental silk paper, VG-F, bright color (MB 65) 190.00
- 485 o R. & G.A. WRIGHT, RT23d, 2c black, VG-F, sm. thin (MB 80) 375.00
- 486 o YOUNG, LADD & COFFIN, RT26c, 1c green, VG-F, sm. thin (MB 28) 100.00
- 487 o A. DOUGHERTY, RU4a, 5c ultramarine, F+, sm. tear, bright color (PH) (MB 60) 200.00
- 488 * EAGLE CARD CO., RU7d, 5c black, unused, VG-F, sound copy! (MB 38) 95.00

FEDERAL DUCK STAMPS

- 489 * RW1, regummed over thin, bright & fresh, F+ (MB 28) 150.00
- 490 o FEDERAL DUCK REMAINDER STOCK, RW1/52, over 125 mainly used stamps or some mint NG, nice range of material, mostly lower grade or sm. flaws, few not figured, includes (3) RW1 & (1) RW2, good lot for ebay! (ENV 300-350) (MB 220) 2870.00
- 491 * RW2, NH, deep rich color, normal mild GW's, fresh & F-VF (PH) (MB 180) 800.00
- 492 * RW3, NH, bright & fresh, mild GW's, several GS, F-VF (PH) (MB 50) 375.00
- 493 * RW4, pl # single, HR, bright & fresh, F-VF (MB 28) 170.00
- 494 o RW4, regummed, bright & fresh, F-VF, sign. removed (appears unused) (MB 18) 60.00
- 495 * RW5, NH, nicely centered, sharp color, fresh & VF+ (PH) (MB 130) 475.00

- 496 * RW7, LH, well centered, deep rich color, fresh & XF (PH) (MB 40) 130.00
- 497 * RW9, NH, bright color, normal mild GW's, fresh & VF (PH) (MB 85) 275.00
- 498 * RW10, NH, quite fresh, strong color, F+ (MB 22) 140.00
- 499 * RW10-13, F-VF, HR, RW13 has GS (MB 44) 215.00
- 500 * RW11/28, 10 stamps: 11 LH, VF, 13 NH, GW, F-VF, 15 NH, sm. GS, VF, 16 LH, SP, F-VF, 17 NH, CR, F, 20 NH, GW, VF, 23 NH, B, VF, 25 NH, GW, F-VF, 26 NH, GW, VF, 28 NH, SP, VF (MB 75) 855.00
- 501 * RW12, NH, bright & fresh, F-VF (MB 20) 110.00
- 502 * RW12, 14, NH w/ several GS, bright & fresh, F-VF, #14 pl # single, NH, VF (MB 40) 170.00
- 503 * RW21, NH, sharp color, fresh & VF (MB 26) 95.00
- 504 * RW22, NH, bright color, quite fresh, VF (MB 28) 95.00
- 505 * RW24, NH, bright & quite fresh, F-VF+ (MB 26) 95.00
- 506 * RW25, LH, sharp color, fresh & VF (MB 18) 95.00
- 507 * RW27, NH, bright & fresh, VF (MB 30) 95.00
- 508 * RW29, NH, sharp color, quite fresh, VF+ (PH) (MB 36) 125.00
- 509 * RW29, several H marks, bright & fresh, VF (MB 24) 125.00
- 510 * RW30, NH, quite fresh, bright color, VF+ (PH) (MB 34) 115.00
- 511 * PLATE # SINGLE, RW30, NH, bright color, fresh & F-VF (MB 30) 115.00
- 512 * T. PL # SINGLE, RW31, NH, bright & fresh, VF (MB 36) 120.00
- 513 * RW32, NH, sharp color quite fresh, VF (MB 30) 110.00
- 514 * PLATE # SINGLE, RW32, NH, bright & fresh, F-VF (MB 26) 110.00
- 515 * RW33, NH, quite fresh, bright color, VF (PH) (MB 34) 110.00
- 516 * RW34, VF, HR, fresh (MB 32) 125.00
- 517 * RW36, NH, quite fresh, sharp color, VF+ (PH) (MB 30) 125.00
- 518 * T.L. PL # SINGLE, RW35, NH, quite fresh, sharp color, F-VF (MB 22) 75.00
- 519 * RW35, NH, bright & fresh, F-VF (MB 20) 75.00
- 520 * RW36, NH, bright & fresh, VF (MB 22) 75.00
- 521 * RW36, NH, bright & quite fresh, F-VF (MB 20) 75.00
- 522 * RW37/45, NH, sharp color, fresh & VF, no #39, 41-43 (MB 40) 172.50
- 523 * SIGNED "DAVID A MAAS", RW41, in selvage on pl # single, NH, quite fresh, VF+ (ENV 50-75) (PH) (MB 22) —
- 524 * RW42-48, NH (#47 LH), bright & fresh, VF (#42 F+ w/ dimple, #46 F-VF) (MB 24) 121.50
- 525 * RW49-54, NH, bright & fresh, VF (#49 is just F) (MB 26) 108.00
- 526 o RW52/62, no RW54, 8 very nicely used stamps, plus 2 w/ NG, bright & fresh, VF lot! (MB 28) 108.00
- 527 * RW54-59, NH, bright & quite fresh, VF-XF (MB 44) 146.00
- 528 * RW60/64, NH, fresh & VF, no #63, #60 has thin (MB 28) 130.00
- 529 * RW64, 67-69, NH, bright & quite fresh, VF-XF (MB 34) 135.00
- 530 * B.L. PLATE # BLOCK, RW69, NH, bright & quite fresh, XF (MB 48) 130.00
- 531 * B.R. PLATE # BLOCK, RW71, NH, bright & quite fresh, VF+ (MB 46) 100.00
- 532 * JUNIOR DUCK STAMP, JDS3, NH, bright & fresh, VF (PH) (MB 125) 525.00
- 533 * U.S.D.A. SURPLUS FOOD COUPONS, RZ, 25 c blue & 25c orange, VF, LH, fresh OG, scarce & seldom offered! (Photo Ex.) (MB 60) —

POSTAL STATIONARY

- 534 * U293, (12) letter sheets, 7 diff., condition varies T. to B., starter lot! (MB 55) 360.00
- 535 * SCARCE SURCHARGE, U520, of open "1 1/2c" with bars on 2c carmine Washington, entire, NH, with edge toning (MB 170) 500.00
- 536 * U527, (20) mint legal size entires, bright & fresh, VF (MB 80) 450.00

537 o UNWATERMARKED, UX3a, VF card, bold "Salem, C. Oct 25" CDS & 3 ring target HC, clear example of this difficult to distinguish card! (PH) (MB 270) 800.00

MISCELLANEOUS BOOKLETS

- 538 * BOOKLET PANE, 8T2, of 4 w/ tab, NH, F-VF (MB 24) 105.00

CONFEDERATE

- 539 * 8, VF+, large margins, HR, OG (MB 24) 70.00
- 540 * BLOCK OF TWELVE, 11, greenish blue color, NH, nicely centered, bright & fresh, few mild tone spots, VF+ (PH) (MB 100) 360.00
- 541 o 13, partial CDS, bright color, sm. thin, VG-F (cut into design at L.) (MB 32) 400.00

U.S. POSSESSIONS

CANAL ZONE

542	o	MISSING LETTERS IN OVERPRINT, 22, two horiz pairs, one with normal & "ONE": the other pair one with normal & "ANA" in overprint, VF, NG with toned back, nice front appearance, SP on one (MB 50)	150.00
543	*	94-95, HH, bright color, fresh & F (MB 38)	365.00
544	*	95, F-VF, LH, GW (MB 34)	125.00
545	*	DROPPED TWO, C5, in surcharge, F+, HR (MB 16)	85.00
546	*□	BOOKLET PANE, C48-49, 5 panes ea., F-VF, NH, collector # denoting pos., tabs show diff. (MB 20)	77.50
547	*	O6-7, VF, NH, quite fresh (MB 32)	75.00

GUAM

548	*	7, F-VF, HR, fresh OG (MB 40)	140.00
549	*	11, unused, NG, VF, sm. thin, rich color (MB 34)	350.00
550	*	GUAM, 11, HH, bright & fresh, thin, F-VF (MB 28)	350.00
551	*	E1, unused, NG, VF (MB 34)	150.00
552	*	E1, expertly regummed, fresh, F-VF (MB 28)	150.00

PHILIPPINES

553	*	284, F-VF, HR, 1Peso (MB 40)	140.00
-----	---	------------------------------	--------

**BRITISH COLONIES
COVERS**

554	□	1934 "SOUTHERN CROSS", 6th crossing Trans-Tasman Flight, mixed franking New Zealand and Australia, from S. Wales to Auckland, NZ, opened at T., scarce! (ENV 80-100) (PH) (MB 55)	—
555	□	1852 IMPERF BEAVER, 4, on gray FL tied w/ SON 5 ring HC & blue "Whitby Oct 20, 1852" 2 ring CDS, addressed to "Toronto C.W.", VG-F (MB 65)	300.00
556	□	GREAT BRITAIN COVER LOT 1870-1930'S, approx 40 mainly F-VF covers & FL, includes many Ship w/ names, one registered stationery, several #33 penny reds, UPU 1929 stamps, #43 "N.Y. paid all", #49 Pl6 "NY paid all", #50 pl 6 "NY paid all", #62 Pl 18, #66 pl 1 & 3, #67 pl 4, 5x2, 6, #82 pl 21, #101, etc. nice clean lot, few w/ file folds, SCV over \$1400 (MB 300)	1400.00
557	□	G.B. MACHIN HEAD COVER LOT, approx. 88 covers, range of values thru 5Lb, note single, multiple & mixed rates, includes: registered, domestic & foreign, few post cards, F-VF, nice lot! (ENV 100-125) (MB 65)	—
558	□	GREAT BRITAIN, 1, penny black on FL to "Bristol", check letters T-D, F-VF, 4 margin copy, file fold thru R. side of stamp (PH) (MB 125)	625.00

**BRITISH COLONIES
ADEN**

559	*	KATHIRI STATE, 1-11, VF, LH, fresh set! (MB 18)	52.00
560	*	SHIRIR STATE, 1-28, VF, LH (MB 38)	109.00
561	*	10, VF, LH, fresh, 2Rs (MB 40)	100.00
562	*	16-27, VF-XF, HR (MB 30)	70.95
563	*	36-46, VF-XF, LH, fresh set! (MB 22)	68.35

AITUTAKI

564	*	12-13, F-VF, H-HR, very fresh (MB 36)	105.00
-----	---	---------------------------------------	--------

ANTIGUA

565	*	8, F-VF, HR, Lake shade (MB 42)	175.00
566	*	41, HR, sharp color, fresh & VF (MB 24)	92.50

ASCENSION

567	*	7, HR, bright color, fresh & F-VF (MB 30)	120.00
568	*	TORN FLAG, 12, variety on 1 1/2d, VF, HR (MB 55)	160.00
569	o	21, VF, fresh, 3/, light oval registry HC (MB 40)	110.00
570	*	23-32, VF, quite fresh, LH (5/ HR) (Photo Ex.) (MB 75)	160.60
571	*	23-32, VF+, LH, fresh set! (MB 65)	160.60
572	o	31-32, F-VF, bright & fresh, 2/6, 5/, high values! (MB 36)	117.50
573	*	33-36, VF-XF, LH set (MB 34)	69.75
574	*	33-36, VF-XF, HR, fresh set! (MB 24)	69.75
575	*	46a-49a, perf 13 1/2 variety, LH, 4 stamps (MB 44)	145.50
576	*	52-53, wd (MB 12)	60.65
577	*	62-74, VF-XF, LH (2/6, 5/ & 10/ NH) (MB 42)	137.35
578	*	62-74, VF-XF, LH, fresh set! (Photo Ex.) (MB 42)	137.35

AUSTRALIA

579	*	1,2,6-7,9-10, F-VF, HR, light dist. gum (MB 75)	493.50
580	*	1-7, F+, HR, 3 ea. of #1 & #2 (poss. varieties), 5 w/ sm. flaws (MB 60)	583.00
581	o	11, F-VF, CDS, 2/ brown (MB 36)	125.00
582	*	43, HR, bright & fresh, F-VF, sm. thin (MB 65)	900.00
583	o	ONE POUND GRAY, 57, wtmk. 10, F-VF, dated HC (PH) (MB 110)	375.00
584	*	74a, 13 1/2 x 12 1/2, VF, sm. HR, fresh (MB 30)	75.00
585	S	SPECIMEN, 127-28, F+, bright color, HR (MB 24)	100.00
586	o	129, 2Lb rose & black, F-VF, CDS, tear (MB 65)	700.00
587	*	TWO POUND VALUE, 221, VF+, LH (PH) (MB 50)	150.00
588	*	374-79, VF-XF, 4/ thru 2Lb high values! (MB 65)	195.00
589	o	379, 2Lb brown, VF, sharp color, light CDS (MB 32)	92.50
590	*	J7, F-VF, HRs, nibbed perf (MB 32)	160.00
591	*	J14, F-VF, LH, dullish gum (MB 32)	120.00
592	S	PRINTED SPECIMEN, J14, perf 12/11 1/2, VF, NH (MB 38)	120.00
593	S	PRINTED SPECIMEN, J14, on 5d, F, unused, NG (MB 30)	120.00
594	S	PRINTED SPECIMEN, J18-20, on 1/, 2/ & 5/, NG (Photo Ex.) (MB 1150)	4500.00
595	*	J26, H, light impression, VG-F (MB 110)	1000.00
596	o□	TWEED HEADS, NSW, J30, SON CDS, blk of 4, bright & fresh, VG-F (MB 70)	500.00
597	*	J69, VF, LH, extremely fresh, 6d (MB 36)	90.00
598	*	J81-83, VF-XF, LH, pristine fresh (MB 22)	67.50
599	*	J82-83, VF+, VLH, 2/ & 5/ (MB 18)	50.00
600	*	O1, VF, HR, very fresh, 2d (MB 48)	120.00
601	o	O1-2, O.S. overprints, VF-XF (MB 38)	95.00
602	o	O1-2, VF+, fresh, light cancels (MB 36)	95.00
603	o	O3-O5, F-VF (MB 28)	100.00
604	o	O14, VF, bright color, HR, 1/ (MB 30)	78.50

BAHAMAS

605	o	6, pale dull rose, perf 11 1/2, no wtmk., VG, "A05" HC (MB 60)	500.00
606	o	9, HC, good color, sm. flaws, F (MB 38)	475.00
607	o	82, F-VF, sharp color, fresh, CDS, 3/ (MB 24)	82.50
608	*□	90-91, blks of 4, F-VF+, 2 NH, 2 LH, sharp (MB 20)	90.00
609	*	110,113, VF-XF, H, 1/ & 1Lb values (MB 22)	62.50
610	*	116-29, VF, bright color, LH, fresh set! (MB 20)	68.45
611	*	158-73, VF-XF, VLH, fresh set! (MB 30)	84.10

BAHRAIN

612	*	32-37, H, sharp color, quite fresh, VF, high values! (Photo Ex.) (MB 85)	312.50
613	*	32-37, HR, sharp color, quite fresh & VF (Photo Ex.) (MB 80)	312.00
614	*	36, VF, sharp color, NH, fresh, light bends (MB 34)	175.00
615	o	36, F-VF, bright & fresh, light cancel, 15Rs (MB 48)	175.00
616	o	60-61A, VF-XF, CDS, 2/6 thru 10R (MB 32)	80.00
617	*	78-80, VF-XF, VLH (MB 38)	105.00
618	*	119-140, VF-XF, VLH, quite fresh (MB 38)	104.90
619	*	141-56, VF-XF, VLH, 16 stamps (MB 26)	75.55

BANGKOK

620	o	19, 12c violet, F+ (MB 44)	190.00
-----	---	----------------------------	--------

BARBADOS

621	o	8, F, HC, bright & fresh (MB 28)	140.00
622	o	8, VG-F, 3+ margins, light cancel (MB 22)	140.00
623	*	24, F, HR, nice OG (MB 30)	150.00
624	*	51, F+, HR, fresh (MB 28)	80.00
625	*	75-77, VF-XF, HR, quite fresh (MB 22)	66.00
626	*	89, VF, bright color, HRs, fresh, 2/6 (MB 26)	85.00
627	*	216-27, VF-XF, VLH set (MB 24)	69.75

BASUTOLAND

628	*	46-56, VF-XF, LH-H (MB 38)	110.60
629	*	72-82, F-VF, LH, very fresh set (MB 55)	126.20

BATUM

630	*	9, HR, GW, sharp color, fresh, F-VF, printed initials on OG (PH) (MB 210)	950.00
631	*	40, VF, LH (MB 38)	110.00

BECHUANALAND

632	*	9, F+, HR, mild bend (MB 36)	325.00
633	o	28, F-VF, light CDS, 1/ (MB 30)	100.00
634	*	30, F-VF, HR, expertiser mark on OG (MB 60)	200.00
635	o	NO DOTS OVER "I" VARIETY, 39b, in British overprint, F+, HR (MB 60)	200.00

BECHUANALAND

PROTECTORATE

636	*	65, F-VF, fresh, H, expertiser mark on OG (MB 26)	80.00
637	*	92, VF, bright color, HR, nice 2/6 (MB 46)	150.00
638	*	92, VF, HR, sm. offset on OG (MB 44)	150.00
639	*	95, retouched issue, VF, H, 5/ (MB 34)	140.00
640	*	154-65, VF, LH, fresh set! (MB 22)	99.35

BERMUDA

641	*	2, unused, NG, bright color, VG-F (MB 38)	450.00
642	o	7, 3p buff, F-VF, bright color, light HC (MB 22)	75.00
643	*	7-9, HH, bright color, F-VF (MB 40)	247.00
644	o	95, VF, deep rich color, fresh, partial CDS (MB 42)	125.00
645	*	109, VF+, VLH (MB 18)	55.00
646	*	PERF 14 VARIETY, 123a-127a, VF, LH, fresh, 2/ thru 10/ (Photo Ex.) (MB 125)	345.25
647	*	127a, VF+, LH, nice 12/6 (MB 40)	110.00
648	*	BROWN ORANGE & GRAY, 127c, p. 14, H, strong color, fresh & VF (PH) (MB 75)	275.00
649	*	127c, H, light offset on OG, fresh, VF+ (MB 50)	275.00

**BRITISH ANTARCTIC
TERRITORY**

650	*	1-15, VF, LH, bright & fresh, SP's on 1lb (MB 32)	200.80
651	*	1-15, LH, bright & fresh, F-VF set (MB 60)	200.80
652	*	1-19, HR, bright & fresh, F-VF centered (MB 50)	250.15
653	*	16-19, H, bright & fresh, VF, GS (MB 15)	49.35

BRITISH CENTRAL AFRICA

654	*	25, F-VF, HR, 1/ value (MB 34)	95.00
-----	---	--------------------------------	-------

BRITISH COLUMBIA

655	o	6, F, light cancel, good color, flaws (MB 20)	225.00
-----	---	---	--------

BRITISH EAST AFRICA

656	*	46, HR, bright color, F+ (MB 38)	150.00
657	*	48, F-VF, HR, fresh OG (MB 26)	67.50
658	*	50, HH, bright color, F-VF (MB 70)	275.00
659	*	69, HR, bright color, quite fresh, VF+ (MB 36)	135.00

BRITISH GUIANA

660	*	253-67, VF-XF, VLH, fresh set! (MB 30)	85.45
-----	---	--	-------

BRITISH HONDURAS

661	*	167-78, VF-XF, VLH, fresh set (MB 30)	84.75
-----	---	---------------------------------------	-------

**BRITISH INDIAN
OCEAN TERRITORY**

662	*	1/33, 30 mint stamps, HR, bright & fresh, F-VF+ (no 21, 25, 27) (MB 22)	110.00
663	*	23-33, 6 high values thru 10Rs, VF, NH (MB 20)	65.50

BRUNEI

664	*	74-75, F-VF+, sharp color, LH, \$5 & \$10 (MB 34)	105.00
-----	---	---	--------

BURMA

665	*	JAPANESE OCCUPATION, 1N3, VF, NH, "Ceremuga" expertiser name on OG (MB 44)	130.00
666	*	2N11/26, includes; 2N11, 13a, 23a & 26, VF, bright & fresh, glassine stuck on gum (MB 48)	191.00
667	*	17, XF, LH, fresh, few toned perf tips (PH) (MB 140)	475.00
668	*	31-32, VF-XF, VLH, very fresh, 2Rs & 5Rs (MB 32)	90.00
669	*	01-10, F-VF, H, set thru 2Rs (MB 36)	93.50
670	*	013, VF+, NH, extremely fresh, 5Rs (MB 50)	100.00
671	*	O43-55, XF, VLH, fresh set! (Photo Ex.) (MB 80)	177.10

CANADA

672	o	4, HC, ample margins, fresh & F-VF (MB 44)	240.00
673	o	4, F-VF, ample margins, HC, sm. flaws (MB 22)	225.00
674	o	8, VG, bright color, sm. tear (MB 60)	700.00
675	*	VERT. RIBBED PAPER, 8b, unused, NG, bright color, sm. flaws, fresh & VG-F centered (PH) (MB 550)	9750.00
676	o	9, filler stamp, 4 margins, thin, holed, margin nicks (MB 150)	3500.00
677	*	17a, unused, sm. thin, bright & fresh, VG-F, priced as NG, 2003 APES (MB 80)	1050.00

BEL-AIRE Mail Sale

678	*	17b, unused, sm. flaws, bright & fresh, just touches at R., priced as NG (MB 55)	800.00
679	o	20, VG-F, bright color, light target HC (MB 48)	300.00
680	o	WATERMARKED , 22a,27b, large Queens, F-VF, few perfs nicely repaired (MB 230)	2450.00
681	*	26, unused, bright color, fresh & VG-F, priced as NG (MB 110)	1200.00
682	*	27, regummed, strong color, fresh, VG, SP (MB 125)	1600.00
683	*	27a, yellow brown shade, unused, NG, F-VF, nibbed perf (MB 90)	1350.00
684	o	27f, thin paper, VG, 5 ring blue target (MB 40)	240.00
685	*	28, unused, bright color, fresh & VG-F, SP's (MB 60)	900.00
686	o	VERY THICK PAPER VARIETY , 30c, F-VF, bright color, target HC, sm. thin (PH) (MB 125)	1350.00
687	*	38, unused, NG, bright color, fresh, VF, sm. flaws (MB 70)	925.00
688	*	39, unused, NG, deep rich color, fresh & F (MB 75)	725.00
689	*	44, regummed, VF, quite fresh (MB 44)	220.00
690	o	46, F, "Montreal" grid cancel (MB 40)	100.00
691	*	47, H, bright color, fresh & F+ (MB 90)	425.00
692	*	47, VG-F, HR, very fresh (MB 75)	425.00
693	*	50, F-VF, bright & fresh, HR (MB 36)	120.00
694	o	BLOCK OF FOUR , 50, NH, well centered, sharp color & impression, quite fresh, VF (PH) (MB 375)	1200.00
695	*	51, NH, quite fresh, rich color, F-VF+ (MB 17)	57.50
696	*	51-52, NH, quite fresh, bright color, VF (MB 32)	120.00
697	o	51-54, F-VF+, 1c thru 5c with nice margins, light cancels on 1c thru 3c (MB 40)	70.50
698	*	52, NH, sharp color, quite fresh, VF (MB 20)	62.50
699	*	53-54, NH, quite fresh, deep rich color, VF (MB 55)	205.00
700	*	55, NH, bright & fresh, mild nat'l GW, VF (PH) (MB 135)	575.00
701	*	55, sm. HR, deep rich color, fresh & F-VF (MB 60)	230.00
702	*	56, F-VF, sharp color, quite fresh, sm. HR (MB 34)	120.00
703	o	JUMBO , 56, XF, light CDS, great copy! (ENV 75-100) (PH) (MB 32)	65.00
704	*	57, LH, rich color, quite fresh, F-VF (MB 30)	120.00
705	*	\$1 JUBILEE , 61, HH, deep rich color, sm. INC on back, fresh & F+ centered (PH) (MB 120)	1000.00
706	*	61, HH, strong color, fresh, touches at T. (MB 100)	1000.00
707	o	\$2 JUBILEE , 62, typical HC, bright color, F+ centered (PH) (MB 110)	525.00
708	o	\$4 JUBILEE , 64, VF+, light roller cancel (PH) (MB 325)	1000.00
709	*	70, 5c blue, F-VF, HR, fresh (MB 44)	150.00
710	*	71, F+, HH, fresh (MB 36)	130.00
711	*	72, VF, HR, sm. perf bend, intense color! (MB 32)	250.00
712	*	73, F-VF, HH, quite fresh (PH) (MB 125)	500.00
713	*	81, F-VF, HH, brilliant color (MB 38)	150.00
714	*	82, F+, HH, brilliant fresh color (MB 70)	300.00
715	*	83, HR, bright & fresh, F+ (MB 60)	400.00
716	*	83, VF, HR, sm. thin, nice copy! (MB 40)	400.00
717	o	84, VF, bright & fresh, HC (MB 32)	100.00
718	*	86, F-VF, strong color, NH, quite fresh (MB 20)	80.00
719	o	95, smudge cancel, bright color, F+ (MB 36)	175.00
720	*	96-103, HR, bright color, fresh & F+ centered (MB 160)	961.00
721	*	99, F-VF+, bright & fresh, VLH, nice stamp! (MB 28)	75.00
722	*	100, HR, bright color, fresh & VF+ (MB 32)	150.00
723	o	100, F-VF, sharp color, light HC (MB 28)	100.00
724	*	101, VF, sharp color, fresh, LH, nice stamp! (PH) (MB 65)	200.00
725	o	102, F+, bright color, "Lindsay, Ont." CDS (MB 28)	125.00
726	*	102-03, HR, bright & fresh, F, sm. flaws (MB 46)	475.00
727	*	103, HH, bright color, fresh & F-VF+ (MB 44)	250.00
728	o	103, F+, bright color, light CDS, sm. flaws (MB 18)	175.00
729	*	111, HR, bright & fresh, VF, few GSs (MB 18)	135.00
730	*	113, NH, bright & fresh, F-VF (MB 26)	110.00
731	*	116, NH, sharp color, quite fresh, F-VF (MB 120)	650.00
732	o	117, VF+, HR, bright & quite fresh (MB 26)	70.00
733	*	119, F-VF, bright & fresh, LH (MB 24)	100.00
734	*	120, H, sharp color, fresh & F-VF (MB 38)	120.00
735	*	122, XF, LH, deep orange, quite fresh (PH) (MB 38)	95.00
736	o	123, perf 8 1/2 coil, bright color, VF (MB 28)	75.00
737	*	139-40, Surcharges, VF, LH (MB 28)	80.00
738	*	T. PLATE IMPRINT STRIP OF 10 , 143, F-VF to VG-F, dist. OG, Imprint "Ottawa No. A-2 94 #Q" twice in strip, fold in middle (MB 26)	100.00
739	*	BLUENOSE , 158, VF, bright color, HR (PH) (MB 44)	220.00
740	*	BLUENOSE , 158, F+, HR, sharp color, fresh (MB 44)	220.00
741	*	\$1 PARLIAMENT , 159, F-VF, H, quite fresh (MB 70)	300.00
742	*	\$1 PARLIAMENT , 159, HR, F+, sharp color, fresh (MB 65)	300.00
743	*	176, VF, LH, quite fresh (MB 60)	175.00
744	*	176, VF, HR, fresh OG (MB 60)	175.00
745	*	177, VF, HR, quite fresh (PH) (MB 60)	175.00
746	*	\$1 MOUNT CAVELLE , 177, VF+, HR, bright & fresh (PH) (MB 60)	175.00
747	*	217-27, VF-XF, NH, fresh set! (Photo Ex.) (MB 80)	212.70

748	*□	BOOKLET PANES , 217a,218a,219a, of 4, VF, NH, crisp! (MB 125)	270.00
749	*□	BOOKLET PANES , 231a,b-232a,b-233a, of 4 & 6, VF-XF, NH, crisp (MB 50)	100.00
750	*	241-45, VF-XF, NH, fresh set! (Photo Ex.) (MB 90)	235.50
751	*□	273, blks of 4, VF, NH, fresh (MB 65)	326.00
752	*	C2, NH, sharp color, fresh & VF+ (MB 42)	140.00
753	*	C13-17, VF, LH, fresh set! (MB 70)	180.00
754	*	E1, NH, mild nat'l GS & GW, fresh & VF (MB 42)	300.00
755	*	E3, NH, quite fresh, F-VF, 6 stamps (MB 38)	360.00
756	*	E3, NH, sharp color, quite fresh, VF+ (MB 18)	60.00
757	*	ROSE CARMINE , F1b, HR, bright & fresh, mild GW, F-VF (MB 44)	340.00
758	o	REGISTRY , F3, F-VF, sm. perf flaws, MC (MB 55)	350.00
759	o□	BLOCK OF SIX , FX20, canceled on piece, F-VF, \$100 green Excise tax (MB 44)	210.00
760	*	J6-10, VF-XF, HR, quite fresh (MB 60)	174.50
761	*	J6-10, HR, sharp color, fresh & F-VF (MB 36)	174.50
762	*□	J14, blk of 4, VF+, HR, fresh & crisp! (MB 40)	130.00
763	*□	MR2, blk of 4, NH, deep rich color, fresh & VF, few blind perfs (MB 36)	200.00
764	*	MR5, perf 12x8, VF, sm. HR (MB 20)	65.00
765	*	O.H.M.S. OVERPRINTS , O1-11, set of 10 & O11, XF, LH (MB 125)	350.00
766	*	O9, VF+, LH, 50c O.H.M.S. (MB 55)	200.00
767	*	"G" OVERPRINTS , O16-25, set of 10, VF+, LH (MB 44)	144.00
768	o	O27, \$1 Fisheries, bright color, fresh & VF (MB 28)	90.00
769	*□	PLATE BLOCK , O32, VF, NH, crisp, pl 2, T.R. pos. (MB 60)	85.00
770	*	OHMS PERFIN , O241-45, VF, LH, bright & fresh (MB 90)	343.00
771	*	PERFIN "O.H.M.S." , OC1,7-8,E1-2, VF+, LH, very fresh (MB 30)	94.00
772		Withdrawn	
773	*	DEAD LETTER OFFICE , OX3, F+, NH, sharp color, fresh (MB 70)	250.00
774	o	QUEBEC LICENSE , OA17, stamp, \$7 green, punch cancel, F-VF (MB 28)	75.00
775	o	U.P.U. POSTAL CARD , UX35, 2 ct blue Admiral, bold cancel "Montreal, Que. Nov 14, 1912" to Sach. Germany requesting samples of brushes for retail sale, VF, mild corner bend, great card w/ proper use & time! (PH) (MB 130)	350.00

CANADA PLATES

776	*□	MATCHED SET , 294, pl #1, all 4 pos., F-VF, NH (MB 55)	300.00
777	*□	MATCHED SET , 411, NH, bright, fresh, VF (MB 46)	360.00
778	*□	PLATE BLOCKS , CO1, VF+, NH, crisp, pl 2, all 4 pos. (MB 100)	300.00
779	*□	PLATE BLOCK , CO2, VF+, NH, crisp, pl 2, T.R. pos. (MB 70)	150.00
780	*□	PLATE BLOCK , CO2, VF+, NH, crisp, pl 2, T.L. pos. (MB 70)	150.00
781	*□	COMBINE 20 CENT "G" , O23, pl #1, VF, NH, all 4 pos. (MB 120)	600.00
782	*□	OIL WELLS 50 CENT "G" , O24, pl #1, VF, NH, all 4 pos. (MB 80)	400.00
783	*□	\$1 TRAIN FERRY "G" , O25, pl #1, VF, NH (MB 150)	750.00

CANADIAN REVENUES

784		CANADA "LAW STAMPS" REVENUE COLLECTION 1880-19 , collection of 174 F-VF diff. stamps on "Biliski" album pages from Alberta, Saskatchewan & Manitoba, various cancels from normal punch to purple, violet & red handstamps, stamps appear sound & fresh condition! priced 1986 Van Dam catalog (MB 625)	2600.00
-----	--	---	---------

CAPE OF GOOD HOPE

785	o	CAPE TRIANGLES , 1-6, set of 1-6, plus 5b & 6a, F+, most w/ 2 margins (MB 160)	1725.00
786	o	2, F-VF, ample margins, blue paper (MB 30)	130.00
787	o	3, rose shade, VF+, large margins (PH) (MB 60)	240.00
788	o	5, on attractive piece, red 1d & London marking, F+ (PH) (MB 65)	240.00
789	o	5, VF, nice margins, light impression (MB 40)	240.00
790	*	6, HH, bright & fresh, VG (MB 240)	3250.00
791	o	7, light HC, strong color, sm. flaws, fresh & VG-F (PH) (MB 180)	2650.00
792	o	9, light HC, bright & fresh, VG, repaired (MB 110)	2000.00
793	o	12, VF, nice margins, HC, deep rich color (PH) (MB 80)	270.00
794	o	12, VG-F, MS & HC (MB 40)	270.00
795	o	14, F+, clear to large margins (PH) (MB 70)	540.00
796	o	14, HC, F-VF, thin, 6p purple (MB 48)	540.00
797	*	15, unused, NG, rich color, VG, tear (MB 24)	375.00
798	*	50-51, HR, bright & fresh, F+ (MB 36)	212.50

FRIDAY, DECEMBER 2, 2011

799	*	54, brown orange, F-VF, LH, 5/ (MB 36)	92.50
800	*	54, VG-F, fresh, HR, pencil # OG (MB 20)	92.50
801	o	162, VF, partial CDS (MB 28)	77.50

CAYMAN ISLANDS

802	*	16, LH, bright & fresh, F-VF (MB 55)	240.00
803	S	SPECIMEN , 30, 10/, F+, HR (MB 48)	250.00
804	*	43, VLH, sharp color, fresh & VF (MB 30)	90.00
805	*	44, LH, deep rich color, quite fresh, VF (MB 44)	225.00

CEYLON

806	o	1, F+ (just touches B.L.), HC, rich color (MB 28)	260.00
807	o	2, VG-F, bright color, HC, thin (MB 46)	525.00
808	o	7, VG-F, bright color, HC, sm. flaws (MB 48)	550.00
809	*	14, F-VF, clear to just touching margins, light shade (MB 44)	210.00
810	o	14, VF, large margins, light HC, few thins (MB 24)	260.00
811	*	49de, olive yellow shade, VG-F, HR (MB 28)	175.00
812	*	126, F-VF, HR, intense color (MB 34)	72.50
813	*	319-28, VF-XF, LH, fresh set! (MB 32)	83.00

COOK ISLANDS

814	*	35-38, perf 10, F-VF, HRs (MB 55)	190.00
815	*	70, wd (MB 12)	90.00
816	*	192, XF, NH, fresh (MB 32)	80.00
817	*	193, wd (MB 12)	140.00
818	*	194, \$10 red surcharge on 5LB, VF, NH, fresh (PH) (MB 95)	250.00

CYPRUS

819	o	2, VG-F, pl 174, HC, light surface rub at T.R. (PH) (MB 140)	1500.00
820	o	16, F+, bright color, CDS, w/mk 1 (MB 24)	92.50
821	*	25, unused, NG, F+, bright color, 12Pi (MB 34)	225.00
822	*	25a, VLH, strong color, fresh & F+ (MB 48)	175.00
823	*	28-37, HR, bright & fresh, overall F+ (MB 70)	295.25
824	*	36, F-VF, HR (MB 22)	60.00
825	*	41, VF, HR, fresh, 2Pi (MB 34)	82.50
826	*	47, H, sharp color, fresh & F-VF (MB 75)	250.00
827	*	183-97, VF-XF, VLH, quite fresh (Photo Ex.) (MB 55)	155.00
828	*	183-97, LH, sharp color, fresh & F+ or better (MB 28)	155.00
829	*	196-97, VF, 500m NH, 1LB is LH, quite fresh (MB 42)	135.00
830	*	196-97, F-VF, HR, sharp color, fresh (MB 40)	135.00
831	*	206-18, VF-XF, VLH, fresh set! (MB 22)	63.00
832	*	EUROPA SETS , 219-21,229-31, VF-XF, LH, fresh sets! (MB 34)	95.00

EAST AFRICA & UGANDA

833	S	PRINTED SPECIMEN , 9-10, on 1R LH & 2R NG (MB 22)	80.00
834	*	14, HH, bright color, VF (MB 70)	275.00
835	*	16, H, bright & fresh, VF, corner missing (MB 130)	1900.00
836	*	17-27, 11 stamps, HR, bright & fresh, F-VF (MB 60)	209.25
837	*	28-29, HR, bright & fresh, VF, #28 has light pencil on OG (MB 55)	215.00
838	S	PRINTED SPECIMEN , 71-77, F-VF, HR, 1/2d thru 1/ (MB 22)	67.75
839	S	PRINTED SPECIMEN , 71-79, F-VF, HR, 1/2d thru 5/ (MB 38)	145.00

EGYPT

840	*	61-74, F-VF, all NH except 71,73-74, set of 14 (MB 50)	134.50
841	*	149, HR, sharp color, fresh & VF (MB 32)	125.00
842	*	299-316, F-VF, LH, bright & fresh (MB 30)	96.35
843	*	299-56, VF+, LH (MB 65)	169.55

FALKLAND ISLANDS

844	*	11, F+, HH, bright color (MB 24)	100.00
845	S	PURPLE HANDSTAMP SPECIMEN , 11, on 1d orange brown, F, purple offset on DG (PH) (MB 40)	---
846	o	INVERTED WTMK , 25var, partial CDS, bright color, fresh & F-VF, 190lbs (MB 80)	285.00
847	S	SPECIMEN , 29, F-VF, H, fresh, 5/ (MB 60)	300.00
848	*	65-72, VF-XF, HR, fresh 1/2d thru 1/ (MB 70)	185.75
849	*	73, VF+, HR, fresh 2/6 (PH) (MB 80)	200.00
850	*	74, VF, HR, partially repaired thin at middle-top left, nice appearance (PH) (MB 90)	700.00
851	*	75, F-VF, HR on very fresh OG 10/ value (PH) (MB 350)	725.00
852	*	ONE POUND KING GEO V , 76, XF, HR, 3mm thin in UR corner, barely noticeable, a fresh copy for this sought after stamp (COVER PHOTO) (MB 300)	2000.00
853	*	95, F-VF, NH, fresh, 10/ (MB 40)	105.00

BEL-AIRE Mail Sale

854	*	96, VF, NH, fresh 1LB (PH) (MB 80)	200.00
855	*	96, F+, HR, sharp & fresh, 1Lb (MB 30)	125.00
856	*	99-100, VF, LH, extremely fresh (MB 42)	111.25
857	o	100-1V, sharp color, SON "Port Stanley" CDS (MB 28)	82.50
858	*	128-42, VF-XF, VLH, fresh set! (Photo Ex.) (MB 65)	180.00

FALKLAND ISLANDS DEPEND.

859	*	1L19-33, VF-XF, VLH, extremely fresh (Photo Ex.) (MB 95)	240.70
860	*	1L33, VF+, VLH, fresh 1Lb (MB 30)	87.50

FIJI

861	o	17, F-VF, few rough perfs at T. (MB 60)	325.00
862	o	21, VF, sm. MC removed, nice copy, 2004 cert. (PH) (MB 80)	325.00
863	o	UNLISTED IMPERFS, 40,41,43, sheet margin copies verifying Imperfs, light cancels, 2d with "Suva 1888" CDS (MB 55)	—
864	*	59-68, F-VF, LH, fresh set thru 5/ (MB 46)	120.10
865	*	117-131B, F-VF+, HR, #120 badly toned on back (MB 38)	202.00
866	*	146-62, VF-XF, LH, fresh set! (Photo Ex.) (MB 42)	117.25
867	*	147-62, VF-XF, LH, fresh set! (MB 46)	116.60
868	*	J12-19, VF-XF, LH, fresh set! (MB 38)	99.25

GAMBIA

869	*	5-8, F-VF, HR, OG (MB 44)	121.00
870	*	18a, VF, HR, olive green shade (MB 34)	82.50
871	*	20-27, F-VF, HR, very fresh OG, nice set! (MB 42)	110.00
872	*	20-27, F-VF, HR, fresh set thru 1/ (MB 36)	110.00
873	*	28-39, F-VF, HR, fresh set thru 3/ (MB 70)	225.50
874	*	121-24, F-VF, HR, fresh set! (MB 38)	76.00
875	*	132-43, VF-XF, LH, very fresh set! (MB 38)	74.70

GIBRALTAR

876	*	3, F-VF, HH, fresh appearance! (MB 40)	132.50
877	o	3, F+, HC, 2p (MB 22)	92.50
878	*	36, VF, fresh appearance, HR, some DG with light WR (MB 40)	92.50
879	*	57, VF, LH, fresh, 1/ (MB 26)	62.50
880	*	59a, wtmk 3, VF, HRs, fresh, 2/ (MB 34)	97.50
881	*	61, HR, bright & fresh, F+ centered (MB 50)	325.00
882	*	62, few HR, bright color, fresh & F-VF (MB 32)	140.00
883	*	107-18, VF, LH, fresh set! (MB 48)	121.05
884	*	111a, perf 14, VF, HR (MB 50)	140.00
885	*	114-18, F-VF, bright color, LH, 1/ thru 1Lb (MB 20)	84.50
886		Withdrawn	
887	*	121-22, XF, NH, very fresh (MB 38)	70.00
888	*	132-45, sm. HR, bright & quite fresh, VF (MB 24)	100.00
889	*	147-60, VF-XF, LH set (MB 28)	70.20

GILBERT & ELLICE ISLANDS

890	*	J1-8, VF+, HR (MB 38)	110.75
891	*	J1-8, VF, bright & fresh, LH, nice set! (MB 36)	110.75

GOLD COAST

892	*	2, unused, NG, F-VF, tiny thin (MB 50)	525.00
893	o	3, F-VF, SON "556" oval bar HC (MB 28)	75.00
894	o	45-47, \$2, \$5 & \$10 w/ revenue cancels, F-VF (MB 34)	285.00
895	*	48, HR, rich color, fresh & F (MB 34)	160.00
896	o	PERFIN ON 20 SHILLING, 48, VF+, SON "Accra Au 24" HC (MB 34)	210.00
897	S	SPECIMEN, 94, F, HR, light toning, 15/ (MB 44)	540.00

GREAT BRITAIN

898	*	PENNY BLACK, 1, unused, NG, 3+ margins, strong color, thin, fresh & VG-F (PH) (MB 600)	7500.00
899	o	LETTERS R-A, 1, L. margin copy, 4 clear margins, F+, red Maltese cross HC (MB 80)	325.00
900	o	LETTERS B-K, 1, F+, clear margins (MB 75)	325.00
901	o	LETTERS L-G, 1, F-VF, ample margins, HC (PH) (MB 70)	325.00
902	o	LETTERS S-A, 1, wide margins, VF, red Maltese cross HC, sm thin (PH) (MB 65)	325.00
903	o	LETTERS F-J, 2, VG, two large margins, black Maltese Cross HC (MB 90)	800.00
904	o	LETTERS A-D, 2, VG-F, bright color, light HC (MB 85)	800.00
905	o	LETTERS R-F, 2, F+, bright color, sm. cut T.L. corner (PH) (MB 70)	800.00
906	o	ORANGE BROWN, 3a, part. duplex HC, F+, letter N-D (MB 40)	190.00

907	o	LAKE RED, 3b, Imperf, blue paper, F-VF, clear margins, black Maltese cross HC, "T-R" letters (PH) (MB 230)	850.00
908	o	LAKE RED, 3b, F+, letters O-A (MB 125)	725.00
909	o	HORIZ. PAIRS, 4, 3 pairs, VG-F (4 margin single in ea. pair), ck. letters: "K-K & L, T-E & F, L-C & D" (MB 120)	570.00
910	o	IVORY HEAD, 4, letters F-K, XF, large margins, plus part of next stamp, bright color (PH) (MB 36)	85.00
911	o	LETTERS G-D, 4, XF, large margins w/ parts of adjacent stamps, deep rich color, fresh, HC (PH) (MB 36)	85.00
912	o	LETTERS F-H, 4, VF, large margins (MB 32)	85.00
913	o	LETTERS F-K, 4, VF, large margins (MB 32)	85.00
914	o	5, F+, clear margins, nice copy! (MB 160)	800.00
915	o	5, on piece, just in at T. & B., mild toning, nice HC (MB 80)	800.00
916	o	5, HC, bright & fresh, VG-F, thins (MB 55)	800.00
917	*	6, cut to shape, HR, dist. OG, very fresh (MB 85)	725.00
918	o	7, F+, clear margins, nice copy! (MB 160)	850.00
919	o	7, grid HC, good color, sm. flaws, VG-F (MB 75)	850.00
920	o	19, perf 16, white paper, bright color, VG-F (MB 36)	375.00
921	o	25, wtmk 22, "449" HC, VG-F (MB 55)	375.00
922	o	"C" CONSTANTINOPOLE HC'S, 27/67, includes: 29, 43, 51, VG-F (MB 42)	240.00
923	o	BLUE PAPER, 27c, F-VF, L. wing copy (MB 135)	750.00
924	o	28, F-VF, SON "466" cancel (MB 75)	275.00
925	o	28, 1/ green, F-VF, wtmk 24, "10" in diamond box inside grid oval HC (MB 70)	275.00
926	o	30, VG-F, pl # 13, 14 & 15 (MB 38)	97.50
927	o	42a, pl 1, F-VF, "114" in triple bar HC (MB 75)	375.00
928	o	48, F-VF, pl 4 (MB 65)	210.00
929	o	49, F-VF, pl 6-7-8 (MB 48)	185.00
930	o	52, VG, bright & fresh, partial CDS (MB 36)	300.00
931	o	53, 10p red brown, pl 1, wtmk. 25, F, SP (MB 30)	325.00
932	o	54, F-VF, pl 4 & 5, 1/ green (MB 34)	90.00
933	o	55, VG-F, 2/ blue, pl 1 (MB 36)	180.00
934	o	57, pl 1, VF, SP, 5/ rose (MB 65)	650.00
935	o	60, F-VF, pl 12, light cancel (MB 70)	240.00
936	o	60, F-VF, pl 12, gray (MB 44)	240.00
937	o	61, VF, "Exeter" squared HC, pl 10 (MB 34)	100.00
938	o	HORIZ. PAIR, 62, VF, "London 87" CDS, pl 13 (MB 40)	130.00
939	*	64, F-VF, pl 9, deep green, 1/ (MB 46)	130.00
940	o	64, F-VF, pl 10, 1/ green (MB 48)	150.00
941	o	VERT. PAIR, 64, F, pl 13 (MB 48)	210.00
942	o	64, F-VF, pl 13, light cancel, 1/ green (MB 40)	105.00
943	o	67, pl 17, F-VF (MB 75)	250.00
944	o	67, F-VF, pl 17 (MB 42)	250.00
945	o	69, vermilion, pl 15, wtmk 23, F+, partial HC (MB 75)	450.00
946	o	70, F-VF, pale olive green, pl 15, "78" CDS (MB 80)	260.00
947	o	70, 4p olive green, F-VF, HC (MB 65)	260.00
948	o	71, pl 17, F+, light HC, sm. flaws (MB 40)	475.00
949	o	73, F-VF, pl 1, "Edinburgh 77" SON CDS (MB 85)	325.00
950	o	73, 8p orange, wtmk 23, F, bright color, HC (MB 65)	325.00
951	*	83, pl #21, barest trace of gum, bright color, F, nibbed perfs (MB 44)	425.00
952	o	85, F-VF, 5p indigo, "Liverpool" '83 CDS (MB 40)	115.00
953	o	87, partial HC, bright & fresh, F-VF (MB 30)	150.00
954	*	94, pl #21, sm. HR, bright color, VG-F, SP (MB 46)	475.00
955	o	94, red 3d surcharge on 3d, F-VF, HC (MB 40)	140.00
956	o	95, F-VF, 6d surcharge on 6p violet (MB 48)	140.00
957	o	95, red 6d surcharge on 6d, F+, CDS (MB 30)	140.00
958	o	HORIZ. COMBO, 96/108, 2/6 & 5/ still together as on package w/ SON "Cheatham Oct 10, '94" cancels, VF, attractive usage! (PH) (MB 110)	370.00
959	o	98-102, F-VF, 1/2d thru 3d (MB 70)	234.50
960	o	103, F, SON "498" barred oval (MB 60)	200.00
961	o	103, VF, "Liverpool '87" sm. squared circle HC (MB 55)	200.00
962	o	103, 4d green, F+, CDS (MB 44)	200.00
963	o	104, F-VF, 5d green (MB 70)	200.00
964	o	104, VF+, 5d green, "90" oval cancel (MB 60)	200.00
965	o	104, 5d green, F, HC (MB 40)	200.00
966	o	105, F-VF, 6d green (MB 65)	225.00
967	o	106, F-VF, oval registry HC's, blunt perf (MB 55)	425.00
968	o	107, F-VF, 1/ green (MB 75)	250.00
969	o	107, F-VF, oval registry HC, 1/ green (MB 70)	250.00
970	o	HORIZ. PAIR, 108, Victoria, VF, double circle HC's, 5/ (MB 110)	440.00
971	o	108, VF, SON "Lombard St S. O." HC (MB 70)	220.00
972	o	108, SON "London" squared box HC, F-VF+ (PH) (MB 65)	220.00
973	o	109, oval registry HC, F-VF, 10/ (PH) (MB 110)	500.00
974	*	111-22, F-VF, set complete except for #112, HR (MB 70)	204.00
975	*	112-21, F-VF, NH/HR, 1/12d thru 10d (MB 70)	319.00
976	o	ONE POUND, 124, F-VF, bright color, few SPs (PH) (MB 75)	750.00
977	*	127-38, F-VF, bright color, HR (Photo Ex.) (MB 150)	631.95

FRIDAY, DECEMBER 2, 2011

978	o	PERFINS ON HIGH VALUES, 139-41, VF-XF, 2/6 "RKD", 5/ "BB", 10/ "IHS & Co"; with oval registry cancels (MB 90)	900.00
979	*	140, HR, vivid color, fresh & VF+, CR's (MB 32)	400.00
980	o	140, 5/ intense dark carmine, VF+ (PH) (MB 75)	225.00
981	o	140, VF, light cancel, 5/ carmine rose (MB 55)	225.00
982	o	PERFIN ON 10/ VALUE, 141, VF+, "BB" perfin, CDS (MB 75)	525.00
983	o	173-75, HC, bright & fresh, VF, SPs (MB 95)	1040.00
984	o	173e, De La Rue-sm. holes, VF, 2/6 sepia brown (MB 55)	260.00
985	o	ONE POUND SEAHORSE, 176, XF, light CDS, bright color, attractive copy! (COVER PHOTO) (MB 400)	1550.00
986	o	179-81, HC, bright color, fresh & VF, sm. flaws (MB 36)	380.00
987	o	181, VF, 10/ (MB 60)	180.00
988	o	222-24, HC, bright color, fresh & F-VF (MB 44)	237.50
989	o	223, VF, 5/ carmine (MB 40)	100.00
990	o	224, VF, "London" CDS (MB 36)	92.50
991	o	233, light CDS, bright & fresh, VF, 5/ (MB 24)	100.00
992	*	286-89, LH, bright & quite fresh, VF (MB 36)	122.50
993	*	292-308, mainly NH, bright & fresh, F-VF (MB 30)	126.90
994	*	312, VF, LH, fresh 1Lb (MB 55)	150.00
995	*	317-33, set of 17, H/NH, bright & fresh, F-VF (MB 55)	213.95
996	*	353A-60A, NH, bright color, fresh & VF (MB 42)	144.75
997	*	356cp-360ap, NH, bright & fresh, F-VF (MB 28)	98.00
998	*	J17, NH, bright & quite fresh, F-VF (MB 70)	250.00
999	*	J18-25, VF, HR, fresh set (Photo Ex.) (MB 75)	236.75
1000	*	J25, HR, strong color, quite fresh, VF (MB 44)	190.00
1001	*	J46,48-52, wtmk 308, F-VF, LH (MB 40)	206.00
1002	*	J53, VF+, LH, fresh 2/6 (MB 55)	175.00
1003	*	O6, VF, HRs, fresh appearance! (MB 150)	475.00
1004	o	GOVT. PARCELS, O29, 9d green, F+, sm. thin (MB 65)	700.00
1005	o	GOVT. PARCELS, O30, 1/ brown-orange, F+, "Banbury" HC (MB 50)	250.00
1006	o	GOVT. PARCELS, O33, F-VF, bright color, 4 1/2d (MB 55)	220.00
1007	o	O34-35, F-VF, 6d & 9d (MB 34)	92.50
1008	o	GOVT. PARCELS, O36, F-VF, "London" bar HC, 1/ (MB 40)	200.00
1009	o	GOVT. PARCELS, O42, 9d ultramarine & brown, F+ (MB 40)	175.00
1010	*	O.W. OFFICIAL, O45, 1p violet, F-VF, HH (PH) (MB 80)	400.00
1011	*	O64, HH, bright color, fresh & F+ centered (MB 60)	350.00
1012	*	ADMIRALTY, O77, VF, HH (MB 60)	350.00
1013	o	ADMIRALTY, O83, 3d violet on yellow, F-VF (PH) (MB 80)	300.00

BRITISH OFFICES ABROAD

1014	*	CAIRO PRINTING, 1a-5a, 13.5mm w/ square dots, F-VF, HR (MB 120)	447.50
------	---	---	--------

GREAT BRITAIN-GUERNSEY

1015	*	8-23, includes 22a & 23a, NH, fresh, VF (MB 24)	109.50
1016	*	22a, VF+, NH, 10/ (6 mint copies) (MB 55)	345.00

GREAT BRITAIN-JERSEY

1017	*	J1-6, NH, bright color, fresh & VF (MB 22)	94.75
------	---	--	-------

G.B. - OFFICES IN CHINA

1018	*	11-12, VF, HR, 50c & \$1 (MB 36)	120.00
1019	*	11a, F-VF, HR (MB 22)	75.00
1020	*	25, VF, HR, 50c emerald (MB 28)	70.00
1021	*	25, VF, HR, 50c emerald (MB 20)	70.00

G.B. - OFFICES IN ERITREA

1022	*	31-33, VF-XF, VLH, fresh set! (MB 34)	62.70
------	---	---------------------------------------	-------

G.B. - OFFICES IN MOROCCO

1023	*	1-8, F-VF, HR, few DG (MB 28)	95.50
1024	*	43-45, VF, lightly DG, fresh appearance! (MB 36)	149.00
1025	*	57a, blue shade, HR, bright & fresh, F-VF (MB 38)	100.00
1026	*	218-19, VF, sm. HR, 2/6 & 5/ (MB 32)	105.00

G.B. - OFFICES IN TURKEY

1027	o	11-12, VF+, "Salonica" CDS, 2/6 (MB 34)	87.50
1028	*	46-54, VF-XF, H, fresh set! (MB 44)	117.45
1029	*	63-64, VF, HR, 5/ LH on 10/ (MB 32)	82.80

GRENADA

1030	*	34, F-VF, HR, 1d surcharge on 2/ (MB 34)	92.50
1031	*	55-56, VF, LH, extremely fresh, 2/ & 5/ (MB 28)	71.50

BEL-AIRE Mail Sale

1032	Withdrawn	
1033 *	78, VF+, HR, fresh, 10/ (MB 38)	100.00
1034 *	87-88, VF-XF, quite fresh, 5/ NH, 10/ HR (MB 32)	82.50

HELIGOLAND

1035 o	22-23, F-VF, CDS, both have thins (MB 95)	1250.00
--------	---	---------

HONG KONG

1036 o	1-5, F-VF, B62 HC's, sm. flaws (MB 48)	557.00
1037 *	3, OG, major flaws, VG-F (MB 30)	700.00
1038 *	5, unused, NG, trimmed perfs at T. & L., VG-F (MB 75)	1200.00
1039 o	6, SON B62 HC, no wtmk, F+ (PH) (MB 90)	400.00
1040 o	7, SON blue-green B62 HC, F+, sm flaws (MB 48)	500.00
1041 *	8, F, HR, pencil # on gum (MB 46)	145.00
1042 *	13, unused, NG, good color, sm. flaws, VG (MB 40)	575.00
1043 o	R. WING COPY, 17, VG, HC, SPs (MB 34)	350.00
1044 *	19, 30c vermilion, wtmk. 1, F, LH (PH) (MB 270)	850.00
1045 *	24, unused, NG, good color, faulty, nice filler! (MB 100)	1750.00

1046 o	32-33, F, HC, 5c on 18c violet, & 10c on 12c blue (MB 26)	135.00
1047 *	33, unused, NG, strong color, fresh & VG-F, clipped perfs at T. (MB 55)	1100.00
1048 o	L. WING COPY, 34, F+, bright color, HC, 10c on 16c yellow, (MB 46)	175.00
1049 o	52, partial CDS, bright color, F-VF (MB 44)	175.00
1050 *	54, F-VF, HR, light pencil # on gum (MB 70)	300.00
1051 o	55, lightly canceled, bright color, F+ (MB 26)	90.00
1052 o	55, F-VF, HC, \$1 surcharge on 96c (MB 26)	90.00
1053 o	60, VF+, \$5 surcharge, double "Hong Kong" CDS (MB 40)	115.00
1054 *	63, LH, bright & fresh, faulty, F-VF (MB 32)	525.00
1055 o	SHORT "J", 66c, appears forgery (nice for reference), F+, SON "Jubilee" CDS (MB 36)	200.00
1056 o	67, "One Dollar" surcharge, VF, CDS (PH) (MB 60)	150.00
1057 *	83, unused, NG, bright & fresh, F-VF, \$3 (MB 40)	400.00

1058 S	PRINTED SPECIMEN, 83, wtmk. 2, VF, HR, fresh, light stain at B.L. (PH) (MB 75)	300.00
1059 *	84, unused, NG, bright & fresh, F+, \$5 (PH) (MB 80)	550.00
1060 S	PRINTED SPECIMEN, 121, F-VF, HR, tiny internal paper break above ear (MB 32)	150.00

1061 S	PRINTED SPECIMEN, 144, wtmk 4, HR, F-VF, fresh (PH) (MB 105)	300.00
--------	--	--------

1062 *	147-50, VF-XF, HR, fresh set! (MB 32)	77.00
1063 *	164, F-VF, LH, \$2 orange & green (MB 30)	60.00
1064 *	164, 166A, F+, F-VF, bright & fresh, HR (MB 26)	160.00
1065 *	166, \$10 green & violet, VF, HR (PH) (MB 125)	325.00
1066 *	185-98, VF-XF, VLH, very fresh set (MB 44)	120.00
1067 *	217, VF, sm. HR, \$20 Elizabeth (MB 40)	150.00
1068 *	218, VF+, VLH, Freedom from Hunger (MB 20)	55.00
1069 *	231-33, F-VF+, bright & fresh, NH set! (MB 22)	79.25
1070 *	249-50, NH, quite fresh, bright color, VF (MB 30)	78.00
1071 *	253-54, NH, quite fresh, bright color, VF (MB 28)	75.00
1072 *	SOUVENIR SHEET, 306-8, 308a, plus 3 singles, XF, NH (MB 70)	162.50
1073 *	308a, S.S., VF, sm. HR (MB 40)	120.00
1074 *	308a, S.S., VF, NH (MB 42)	120.00
1075 *	316-27, NH, quite fresh, sharp color, VF (MB 80)	311.00
1076 *	324-27, XF, sm. HR (MB 55)	287.50
1077 *	388-403, XF, LH, set of 16 (MB 42)	99.15
1078 *	388a-403a, VF, NH, unwmk., set of 16 (MB 40)	100.15
1079 *	399a-403a, \$2 thru \$50 high values, no watermark, tiny HR (MB 30)	62.75
1080 *	490-504, type I, VF+, NH, set of 15 (MB 34)	84.40
1081 *	THREE SETS, 490b-d-504b-c, of 14 each, one inscribed 1989, 1990 & other 1991, H-HR (MB 44)	133.70
1082 *	502b, S.S., \$10 Elizabeth inscribed "1990", VF, HR (MB 40)	110.00
1083 *	BOOKLET, 651Bm, includes 3 panes, VF, NH, with \$1.70, \$1.80, \$5, \$1 & \$2 values (MB 13)	35.00
1084 o	N1-3, F-VF, canceled set! (MB 85)	230.00

BRITISH HONDURAS

1085 *	176-78, VF-XF, HR, \$1, \$2 & \$5 (MB 18)	54.00
--------	---	-------

IRELAND

1086 *	PRESENTATION BOOKLET, many sets to 1956 H in booklet w/ descriptions, stamps w/ multi wtmks - lowest cat. figured, F-VF lot! (MB 100)	488.00
1087 *	COILS, 91-92, F-VF, VLH (MB 55)	120.00
1088 *	96-98, wd (MB 12)	260.00
1089 *	149-50, VF-XF, LH, fresh set! (MB 30)	75.00
1090 *	161-62, VF-XF, LH (MB 26)	65.00
1091 *	175-76, VF-XF, NH, Europa set (MB 40)	100.00

JAMAICA

1092 *	ORANGE BROWN, 22a, LH, bright & quite fresh, F centered (MB 65)	440.00
1093 *	"3" NUMERAL IN MARGIN TAB, 30, F+, LH, crisp & very fresh (MB 20)	62.50

JORDAN

1094 *	145-56, HR, sharp color, fresh & VF (MB 30)	142.00
1095 *	306-18, VF-XF, VLH, fresh set (MB 36)	89.95
1096 *	C26-28, F-VF, fresh, LH, 3 high values! (MB 32)	222.50
1097 *	NJ1a, NJ5a, VF+, VLH, NJ1a 13 1/2x13, NJ5a 14 (MB 44)	130.00

KENYA-UGANDA-TANZANIA

1098 *	80-85, VF, HR, fresh, shilling values! (MB 50)	158.00
1099 *	J6, VF+, HR, fresh, 1/ (MB 32)	77.50

KUWAIT

1100 *	72-81a, VF, LH, fresh set! (MB 34)	92.50
1101 *	93-101, VF-XF, LH, fresh set! (MB 34)	95.50
1102 *	102-19, VF-XF, LH, 3 sets (17 stamps) (MB 24)	68.75
1103 *	155-72, VF-XF, LH, pristine fresh (MB 30)	84.10
1104 *	C1-4, VF+, LH, very fresh (MB 44)	128.00

LABUAN

1105 o	7, wtmk 1, F-VF, 8c, dark carmine (MB 36)	125.00
1106 o	8, wtmk 1, F-VF, HR, pencil # on OG (MB 38)	190.00
1107 *	9, VF, HH, some gum loss (MB 60)	325.00
1108 *	27, VF, HR, fresh (MB 46)	125.00
1109 *	28, VF, HR, fresh (MB 30)	80.00
1110 *	69//112, HR, bright & fresh, F-VF, includes: 99A-109, 110 (MB 60)	245.00
1111 o	85, SON "Labuan" CDS, bright & fresh, VF (MB 30)	72.50
1112 *	87-90, VF, HR, nice OG (MB 55)	190.00

MALAYA

1113 *	4, VF, HR, fresh OG, 5c value (MB 38)	85.00
1114 *	4, F-VF, bright color, paper H (MB 20)	85.00
1115 *	12, VF+, fresh, \$2 value, some gum loss (MB 44)	175.00
1116 *	23a, wtmk 2, F-VF, HR (MB 44)	90.00
1117 o	79, \$5, F-VF, bright color, SP (MB 26)	240.00
1118 *	246-52, HR, sharp color, fresh & F-VF (MB 34)	155.00

MALAYA-JOHORE

1119 *	JOHORE, 15, F-VF, HH, sm. flaw (MB 20)	160.00
1120 *	55, VF, sm. HR, very fresh, \$1 surcharge (MB 30)	75.00
1121 *	58, VF, sm. HR, very fresh, 50c surcharge (MB 28)	65.00
1122 *	59-70, HR, bright & fresh, overall F (MB 36)	207.00
1123 *	85, VF, LH, fresh \$1 (MB 38)	90.00
1124 *	99, VF, HRs, fresh \$5 (MB 24)	72.50
1125 *	130-50, VF-XF, LH, fresh set! (Photo Ex.) (MB 42)	109.20
1126 *	J1-5, VF-XF, LH, nice set! (Photo Ex.) (MB 70)	198.00

MALAYA-KEDAH

1127 *	46-51, VF-XF, LH, 10c thru 50c (MB 18)	57.00
1128 *	46-54, VF, sharp color, LH (\$5 DG) (MB 60)	228.75
1129 *	92-93, VF, LH, \$2 & \$5 (MB 32)	90.00
1130 *	95-105, VF-XF, LH, fresh set! (MB 18)	48.70

MALAYA-MALACCA

1131 o	3-16, 22-26, F-VF (MB 32)	88.25
1132 *	3-17, VF, LH, fresh set! (Photo Ex.) (MB 40)	111.15
1133 *	15-17, VF, bright & fresh, HR, \$1 thru \$5 (MB 30)	99.00
1134 *	15-17, LH, bright & quite fresh, F-VF+ (MB 28)	99.00
1135 *	29-44, VF-XF, LH, fresh set! (MB 26)	77.70

MALAYA-NEGRI SEMBILAN

1136 *	12, F-VF, H, bright & fresh, 20c (MB 18)	80.00
--------	--	-------

MALAYA-PAHANG

1137 *	17, F-VF, VLH, quite fresh, 25c overprint (MB 44)	100.00
1138 *	18, HH, bright & fresh, F-VF centered (PH) (MB 105)	500.00
1139 *	29//43, no 36A, LH, bright & quite fresh, F-VF (MB 32)	114.40

MALAYA-PENANG

1140 *	29-44, VF, LH, fresh set! (MB 22)	66.85
1141 *	42-44, F-VF+, LH, \$1, \$2, \$5 high values! (MB 18)	59.25

FRIDAY, DECEMBER 2, 2011

MALAYA-PERAK

1142 *	28//35, F-VF, 8 diff. surcharge types, HR, few toned OG (MB 48)	182.00
1143 o	67, squared circle HC, sm. thin, VF (MB 18)	175.00
1144 *	84-95, VF, H-HR, toned perf on 8c, set thru 50c (MB 140)	400.00
1145 *	89-90, VF, HR, 8c gray & 10c violet (MB 22)	65.00
1146 *	94-95, VF+, HR, 40c & 50c (MB 42)	112.50
1147 *	96, F+, LH, fresh, \$1 (PH) (MB 75)	175.00
1148 *	105-125, VF, HR, very fresh (MB 50)	111.40
1149 *	N17//24, HR, bright & fresh, F-VF, no 21A, 23, normal dark OG on high values (MB 34)	122.50

MALAYA-SELANGOR

1150 *	35, F-VF, thin, fresh (MB 50)	500.00
1151 *	36-39, VF-XF, revenue cancels, \$1 thru \$5 (MB 95)	1360.00
1152 *	39, HR, rich color, fresh & VF+, signed (PH) (MB 75)	300.00
1153 o	SELANGOR, 40, \$10, revenue cancel, flaws, nice filler! (MB 65)	1000.00
1154 *	45-59, HH, pencil on back, bright & fresh, F+ (MB 30)	164.70
1155 *	72-73, LH, normal dark uneven OG, F-VF (MB 20)	75.50
1156 *	N40-42, HR, normal uneven OG, F-VF (MB 22)	80.75

MALAYA-SUNGEI UJONG

1157 *	11, F-VF, HR, fresh appearing copy (MB 80)	325.00
1158 *	23, F-VF, LH (MB 44)	125.00

MALAYA-TRENGGANU

1159 *	23, 28, VF, H, 3c & 8c (MB 22)	75.00
--------	--------------------------------	-------

MALAYSIA

1160 *	20-27, VF-XF, LH, fresh set! (MB 34)	96.75
--------	--------------------------------------	-------

MALAYSIA-SABAH

1161 *	1-16, VF-XF, VLH, very fresh (MB 28)	74.60
1162 *	1-23, mainly mint stamps (few used in second set), HR, bright & fresh, F-VF+ (MB 22)	78.00

MALDIVES

1163 *	6, F-VF, dist gum (MB 28)	100.00
--------	---------------------------	--------

MALTA

1164 o	6, perf 14 x 12 1/2, F-VF, bold SON "A25", ink mark on back (MB 28)	100.00
1165 *	8-13, F-VF, HR, nice OG (MB 36)	121.00
1166 *	10, 12, 14, F-VF, HR, fresh 2d, 4d & 1/ (MB 22)	64.50
1167 o	14, VF, bright color, 5/, "Valletta" CDS (MB 34)	95.00
1168 *	15-16, F-VF, LH, fresh, wtmk. 2 (MB 24)	61.00
1169 *	35, 39, F-VF, 2 1/2d & 1/ values, HR, fresh (MB 28)	82.50
1170 o	64, VF, bright color, light HC, 2/6 (MB 36)	95.00
1171 *	93, F+, sharp color, LH, nice stamp! (MB 48)	160.00
1172 *	98-114, F+//F-VF, bright color, HR, NG on 1 Lb (MB 75)	297.00
1173 *	113, F+, LH, 10/ value (MB 24)	62.50
1174 *	141-46, F-VF, HR, 1/ thru 5/ (MB 55)	147.00
1175 *	162-64, VF, HR, 2/, 2/6 & 3/ values (MB 24)	70.00
1176 *	177//87, HH, bright color, fresh & F-VF (MB 30)	184.00
1177 *	208-22, VF-XF, HR, nice set! (MB 34)	82.65
1178 *	216, VF+, LH, very fresh (MB 42)	115.00
1179 *	246-62, VF-XF, LH, fresh set! (Photo Ex.) (MB 50)	156.10
1180 *	246-62, VF, NH/HR, quite fresh (MB 48)	156.10
1181 *	246-62, LH, sharp color, quite fresh, VF (MB 44)	156.10
1182 *	J11-20, F-VF, NH, fresh set 10 (MB 40)	85.00

MAURITIUS

1183 *	9, HH, ample margins, deep rich color, sharp impression, fresh & F-VF+ (PH) (MB 115)	550.00
1184 o	14c, intermediate impression, VF, large margins, 1mm scissor cut in B. margin, nice copy of scarce stamp (PH) (MB 100)	1100.00

1185 o	18-19, F-VF, light cancels, 6d & 1/ (MB 36)	112.50
1186 *	41, overprinted "Canceled", 5/, F, HR (MB 40)	145.00
1187 *	52, F+, HR (MB 18)	90.00
1188 *	55, VG-F, HRs, DG, fresh color (MB 26)	240.00
1189 *	68-75, wtmk 2, F-VF, HH (MB 60)	177.35
1190 *	78, F-VF, HR, L. wing sheet copy (PH) (MB 85)	375.00
1191 *	79, LH, bright color, fresh & F (MB 22)	100.00
1192 *	123, F-VF, HR, L. wing sheet copy (MB 42)	125.00
1193 *	125-26, VF-XF, HR, very fresh. 1Rp.50cts & 5Rp. (MB 46)	124.00
1194 o	125-26, VF-XF, 2R50c & 5 R, MC's (MB 34)	250.00

BEL-AIRE Mail Sale

1195 o	149-50, VF, R2.50 & 5R, manuscript cancels (MB 32)	212.50
1196 o	VERT. PAIR, 151, MC, VF, 10R (MB 44)	450.00
1197 *	158, F-VF, HR, very fresh, 5R (MB 38)	100.00
1198 *	199, LH, strong color, fresh & F (MB 20)	87.50
1199 *	251-65, VF-XF, LH, fresh set! (MB 20)	65.15
1200 *	276-90, VF-XF, LH, fresh set! (MB 20)	65.85

MESOPOTAMIA

1201 *	N37-41, VF-XF, tiny gum toning by HR, 10R (MB 38)	76.75
--------	---	-------

MONTSEERRAT

1202 *	3, regummed, F-VF, reperfed (MB 30)	300.00
--------	-------------------------------------	--------

N.W. PACIFIC ISLANDS

1203 *	4, VF, HR, fresh copy! (MB 38)	80.00
1204 *	9, VF, LH, SP (MB 18)	125.00
1205 *	22, HR, bright color, fresh & F-VF (MB 34)	110.00
1206 o	25, CDS, bright & fresh, F-VF (MB 20)	75.00
1207 o	27, F+, bright color, SON "Rabual" CDS, 1/ (MB 36)	140.00
1208 *	37, HR, strong color, fresh & F+ (MB 48)	225.00
1209 *	41a, HR, bright color, fresh & F+ (MB 32)	150.00

NATAL

1210 o	11, VG-F, bright color, HC (MB 16)	80.00
1211 o	20, F, 12 3/4mm "Postage", wtmk 1 (MB 20)	95.00
1212 o	22, F, 13 3/4mm "Postage", usual rough perfs (MB 38)	225.00
1213 o	26, Postage 14 1/2 mm, perf 12, wtmk 1, F (MB 28)	190.00
1214 o	34, F, usual rough perfs, 1d rose (MB 20)	100.00
1215 *	68, unused, NG, bright & fresh, F-VF (MB 20)	125.00
1216 *	106-08, F-VF, 1/1, 2/ & 2/6, HR, GW on 2/6 (MB 40)	235.00
1217 *	107, F-VF, HR, fresh, 2/ (MB 26)	70.00

NAURU

1218 *	13, F-VF, bright color, LH, fresh, 2/6 (MB 28)	90.00
1219 *	13, F-VF, LH, fresh, 2/6 (MB 28)	90.00
1220 o	17-30, VF+, light CDS (Photo Ex.) (MB 180)	507.50
1221 o	17-30, CDS, bright & fresh, overall F+ (Photo Ex.) (MB 100)	507.50
1222 o	28a-29a, VF+, light HC, white paper (MB 36)	100.00
1223 o	30a, white paper, VF, fresh, "Nauru" CDS (MB 38)	125.00

NEVIS

1224 o	8, F+, HC, 1/1, green grayish paper (MB 18)	80.00
1225 *	30, F-VF, HR, 1/ (MB 26)	110.00

NEW BRUNSWICK

1226 o	1, VG-F, numeral "13" in R. side of oval bar grid HC (MB 65)	550.00
1227 *	6-11, F+, bright color, HR, few NG (MB 42)	247.50
1228 *	TRIAL COLOR PROOF, 8TC, in 5c orange, F-VF (MB 34)	60.00

NEW GUINEA

1229 o	C12, 10/, light CDS, VF, bright & fresh (MB 40)	110.00
1230 *	C28-43, VF, HR, fresh set! (Photo Ex.) (MB 105)	297.80
1231 *	C28-43, HR, sharp color, fresh & F-VF (Photo Ex.) (MB 90)	297.80
1232 *	C46-59, HR, bright color, fresh, VF, set of 14 (Photo Ex.) (MB 280)	913.00
1233 *	ONE POUND, C59, XF, bright color, LH (MB 38)	110.00
1234 o	C59, VF, bright color, partial CDS, 1Lb (MB 40)	125.00

NEW HEBRIDES

1235 *	6, HR, bright color, fresh & F-VF (MB 46)	145.00
1236 *	50-61, F+ set, bright & fresh, HR, SP (MB 34)	366.00
1237 *	J6-10, HR, bright & quite fresh, F-VF (MB 30)	98.50

NEW SOUTH WALES

1238 o	9, F+, bright color, HC, 3d, bluish wove (MB 90)	475.00
1239 o	15, F-VF, ample margins, light HC, pl # 2 (PH) (MB 60)	220.00
1240 o	28, F+ (just touching T.R.), bright & fresh (MB 55)	250.00
1241 o	29, F+, 4 margins, good color, dated HC (MB 28)	110.00
1242 *	O4, unused, NG, VG-F, perf 13x10 (MB 44)	310.00

NEW ZEALAND

1243 o	9, VG-F, HC, bright color, thins, 6d (MB 34)	350.00
1244 o	14, VG-F, strong color, HC, 6d red-brown (MB 18)	100.00
1245 o	28, VG-F, ample margins, sm. CR (MB 24)	250.00

1246 o	37, perf 12 1/2, wtmk 6, VG-F, bright color (MB 18)	100.00
1247 *	51-52, VG-F, DG, HR (MB 24)	180.00
1248 *	61-65, VG-F, 1d & 6d OG, rest NG, HR, fresh stamps (MB 44)	223.00
1249 *	67, VG-F, sm. HR, fresh OG, 1/ red brown (MB 40)	125.00
1250 *	81, VF+, HH, fresh appearance, OG, 1/, no wtmk. (MB 40)	125.00
1251 *	82, VF, HR, two SPs, no wtmk. (MB 40)	350.00
1252 *	97, F-VF, HR, sm. thin, 2/ (MB 30)	250.00
1253 *	119, VF, NG, usual rough perfs for issue, 2/ (MB 36)	175.00
1254 *	126-27, F-VF, HH (MB 40)	130.00
1255 *	128, HR, sharp color & impression, fresh, VF (MB 60)	250.00
1256 *	130/39, VF, HR, fresh set, no #134 (MB 95)	279.00
1257 *	BLOCK OF FOUR, 131d, NH, quite fresh, bright color, F+, mild CR on T. stamps (MB 32)	280.00
1258 *	133e, HR, bright color, fresh & F+ (MB 40)	250.00
1259 *	137e, HR, strong color, fresh & F+, few SP's (MB 30)	300.00
1260 *	139, F-VF, HR, 1/ (MB 24)	85.00
1261 *	300-01, VF-XF, NH, 5/ & 10/ (MB 40)	75.00
1262 *	AR35, LH, bright & fresh, just F, normal rough perfs (MB 36)	175.00
1263 *	AR36, HR, bright & fresh, just F, normal rough perfs (MB 44)	225.00
1264 *	AR36, unused, NG, VF, fresh, 5/ green (MB 36)	225.00
1265 o	AR43, F-VF, SON purple "Sp 18 11" revenue CDS cancel (MB 75)	350.00
1266 *	AR57, VF+, rich color, LH, quite fresh, 12/ 6 (PH) (MB 80)	250.00
1267 *	AR75-86, HR, bright color, few w/ light toning or pencil # on back, VF (MB 60)	343.00
1268 o	B3-4, F+, bright & fresh (MB 44)	165.00
1269 *	SOUVENIR SHEETS, B61-62, B85-88, (2) sheets, VF, NH (MB 30)	94.00
1270 *	O30, HH, bright & fresh, F+, usual ruff perfs (MB 55)	350.00
1271 *	O61-71, HR, pencil on OG, sharp color, F-VF (MB 40)	182.25
1272 *	O92-99, XF, VLH, pristine fresh (MB 38)	77.15

NEW ZEALAND-ROSS DEPEND.

1273 *	L1-8, VF-XF, VLH, fresh sets! (MB 34)	69.00
--------	---------------------------------------	-------

NEWFOUNDLAND

1274 *	3, unused, NG, VF, sm. tone spot (PH) (MB 75)	475.00
1275 *	18-21, 23, HR, bright & fresh, F-VF+, few w/ light pencil on back (MB 48)	235.00
1276 o	21, VG-F, bright color, fancy quadrant HC (MB 48)	275.00
1277 o	22, VG-F, bright color, heavy cork HC (MB 34)	300.00
1278 o	23, F-VF, mild wrinkle, cork HC (MB 28)	275.00
1279 *	28-29, HH, bright & fresh, F-VF (MB 24)	115.00
1280 *	39, HR, bright & fresh, F-VF (PH) (MB 100)	425.00
1281 *	59, HH, sharp color, fresh, F-VF (MB 30)	120.00
1282 *	163-71, HR, bright, fresh, VF, 15ct sm tone spot (MB 34)	156.50
1283 *	172-82, HR (some NH), bright & fresh, VF (MB 55)	238.00
1284 *	212-25, HR, bright color, fresh & VF (MB 36)	139.25
1285 *	C2, HR, deep rich color, fresh & VF (MB 48)	225.00
1286 o	C3b, XF, deep rich color, period after 1921 (PH) (MB 70)	200.00
1287 *	C6-11, LH-HR, bright color, fresh & F-VF+ (MB 65)	282.00
1288 *	C13-17, VF, HR, nice set! (MB 50)	180.00
1289 *	C13-17, H, bright & quite fresh, VF (MB 40)	180.00

NIGER COAST

1290 *	1-6, F-VF, HR, DG (MB 44)	133.00
1291 *	7, HH, bright & fresh, F-VF (MB 38)	175.00

NIUE

1292 *	INVERTED OVERPRINT, 3a, unused, NG, F, pencil letter on back (MB 40)	300.00
--------	--	--------

NORTH BORNEO

1293 o	4, Stan Gib #2, 8c vert. w/ period, F-VF, thin (MB 75)	975.00
1294 *	8, VF, HR, rich color (MB 42)	110.00
1295 *	72, unused, NG, VF, bright color (PH) (MB 65)	225.00
1296 *	73, unused, NG, bright & fresh, F-VF (MB 44)	250.00
1297 *	120, VF, HR, tiny album page offset on OG (MB 38)	110.00
1298 *	121, VF, HR, tiny album page offset on OG (MB 44)	150.00
1299 *	123, VF, HH, fresh (MB 36)	150.00
1300 *	136a-53c, set of 14, F+, HR, bright & fresh (MB 28)	94.40
1301 *	159, unused, NG, bright color, fresh & F+, T.L. corner missing & SP (MB 75)	1400.00
1302 *	B31-45, VF+, HR, fresh set, thru \$2, thin on 12c (MB 26)	91.35

FRIDAY, DECEMBER 2, 2011

1303 *	JAPANESE OCCUPATION, N47, VF+, NH, B. selvaige w/ inscription blk of 4 (MB 65)	260.00
--------	--	--------

NOVA SCOTIA

1304 *	1, unused, NG, strong color, sharp impression, thins, fresh & VG-F (PH) (MB 250)	3250.00
1305 o	2, F+, bright color, light HC (MB 60)	240.00
1306 *	3, unused, NG, strong color, VG, flaws (MB 115)	1600.00
1307 o	3, F+, deep rich color, HC, sm. flaws (MB 28)	300.00
1308 o	4, space filler, piece missing, large tear, light HC (MB 30)	675.00

1309 o	5, VG-F, 3 margins, rich dark green shade, vert bend (PH) (MB 170)	1900.00
--------	--	---------

1310 *	10, HH, bright color, fresh & F+ (MB 70)	400.00
1311 *	IMPRINT BLOCKS OF FOUR, 11-12, F-VF, sm. HR just touching one stamp in NH block, "American Bank Note Co" Imprint in L. selvaige, very fresh OG (MB 65)	132.00
1312 *	11-13, VG-F, NH, quite fresh, brilliant shades (MB 22)	91.00

NYASALAND PROTECTORATE

1313 *	8, HH, bright & fresh, VF+ (MB 28)	92.50
1314 *	22, VLH, bright color, quite fresh, F-VF (MB 30)	85.00
1315 *	61-69, HH, sharp color, fresh & F-VF (MB 36)	180.00

ORANGE RIVER COLONY

1316 *	19, F, HR, type "h" surcharge (MB 65)	210.00
1317 *	23, F-VF, HR, type "m" surcharge (MB 38)	95.00

PALESTINE

1318 o	GRAY BLUE SHADE, 3a, VF, light partial "SZ" military cancel (PH) (MB 135)	600.00
1319 o	105, VF, light cancel, roulette, dark blue (MB 40)	105.00

PAPUA NEW GUINEA

1320 *	13-14, 16-17, VF, LH, natural uneven OG (MB 36)	99.50
1321 o	23, F-VF, bright, SON "Port Moresby" CDS (MB 22)	65.00
1322 *	122-36, VF, LH, quite fresh (MB 34)	100.00
1323 *	135-36, VF-XF, LH, quite fresh 10/ & 1Lb (MB 30)	85.00
1324 *	139-46, VF-XF, LH, high values! (MB 24)	75.25
1325 *	O1-12, VF, HR (MB 60)	165.50

PENRHYN ISLAND

1326 o	16, VG-F, CDS (MB 38)	110.00
--------	-----------------------	--------

PITCAIRN ISLANDS

1327 o	12, VF, sharp color, fresh, CDS, 10/ (MB 30)	80.00
1328 *	20-31, VF-XF, VLH, quite fresh (MB 28)	72.55

QUEENSLAND

1329 o	6E, F, light cancel, perf 16, wtmk (MB 24)	115.00
1330 *	76, thin paper, F-VF, usual rough perfs, 5/ (MB 22)	110.00
1331 *	80, 81, 83, THICK PAPER: #80 2/6 F, DG; #81 5/ VG, DG, sm. thin, #83 1Lb, F-VF, MC (MB 60)	245.00

RHODESIA

1332 o	ONE POUND, 16, VF, CDS, sharp color (PH) (MB 46)	150.00
1333 *	35-37, F-VF, HR, fresh (2/6, 3/ & 4/) (MB 70)	215.00
1334 *	42, HH, bright color, F-VF (MB 40)	200.00
1335 o	47, VF, bright color, partial CDS (MB 28)	75.00
1336 *	48, very light cancel, F+, 1/ (MB 46)	160.00
1337 *	59-71, HH, bright & fresh, F-VF (MB 65)	300.00
1338 *	72, HR, bright & fresh, F-VF, rough perfs (MB 36)	325.00
1339 *	73, HR, strong color, fresh & VF (MB 30)	100.00
1340 *	76-81, HR, bright & fresh, F-VF, SP on 5/ (MB 44)	281.50
1341 o	102b, perf 15, F+, HH, fresh, sharp color, SP (MB 36)	350.00
1342 *	109a, HR, bright & fresh, F-VF (MB 24)	70.00
1343 *	113, VF, DG, sm. thin (MB 36)	350.00
1344 *	115, HH, bright color, mild toning, F-VF (MB 38)	250.00
1345 o	128a, perf 15, F-VF, pencil on back (MB 50)	175.00

RHODESIA & NYASALAND

1346 *	141-55, VF+, sharp color, LH, quite fresh (Photo Ex.) (MB 40)	104.70
1347 *	141-55, LH, sharp color & impression, fresh, VF (MB 32)	104.70
1348 *	149-55, LH, VF, 1/ thru 1Lb values (MB 26)	90.75
1349 *	158-71, HR, bright & fresh, overall F-VF (MB 28)	117.75
1350 *	158-71, VF, LH, fresh set! (MB 28)	117.75

SAMOA

1351 * 219, NH, bright & quite fresh, VF (MB 32) 100.00

SARAWAK

1352 o 13, F-VF, bright & fresh, partial CDS (MB 22) 65.00
 1353 o 19, F-VF, light CDS (MB 20) 62.50
 1354 o 150-52, B.M.A. overprints, F-VF, \$2 thru \$4 (MB 44) 145.50
 1355 * 180-94, VF, HR, \$1 used (MB 24) 91.00
 1356 * 180-95, XF, fresh, VLH set (MB 55) 114.85
 1357 * 197-211, VF-XF, NH, very fresh (MB 44) 85.00
 1358 * 197-211, VF-XF, LH, fresh set! (MB 30) 85.00

SEYCHELLES

1359 S SPECIMEN OVERPRINT, 3/19, includes: 3, 8, 10, 13-15, 19, F+, HR, bright color (MB 22) 80.00
 1360 * PRINTED SPECIMEN, 21, VF, HR, 2.25R, fresh copy (MB 55) 125.00
 1361 S SPECIMEN OVERPRINT, 28, 30, F-VF, bright color, HH (MB 26) 100.00
 1362 * 38-48, F-VF, HR, very fresh (MB 44) 143.25
 1363 o 60, VF, CDS, nice stamp! (MB 28) 67.50
 1364 * 125-48, VF set, 2c is used, H-NH, #135 & 137 NH (MB 125) 296.70
 1365 * 157-71, NH, bright color, fesh & VF (MB 26) 77.85
 1366 * 173-90, VF-XF, LH set (MB 40) 88.55
 1367 * 173-90, VF-XF, LH, fresh set! (MB 32) 88.55

SIERRA LEONE

1368 o 5, F-VF, brilliant color, SON "B31" cancel (MB 26) 70.00
 1369 * WATERMARK "CC" UPRIGHT, 6a, perf 12 1/2. F-VF, 1p rose, HR (MB 50) 140.00
 1370 * WATERMARK "CC" UPRIGHT, 9a, perf 12 1/2. F-VF, 4p blue, HR, pencil on light DG (MB 70) 375.00
 1371 * 20, perf 14, wtmk "CC", HR, fresh, VF (MB 24) 67.50
 1372 * 21/31, VF, HR, includes: 21-24, 26-28, 30-31 (MB 46) 127.40
 1373 * 33-44, F-VF, fresh, HR, light tone spot on 2/ (MB 34) 100.25
 1374 * 49, 53, HR, bright color, fresh & F-VF (MB 30) 117.50
 1375 * 54, HR, sharp color, fresh, F+ centered (MB 32) 150.00
 1376 * 89, HR, bright color, fresh & F+ (MB 60) 240.00
 1377 * 140-52, LH, sharp color, mild gum toning on a few, F-VF+ (MB 48) 249.00

SINGAPORE

1378 * 5, 8, 13, 15, VF-XF, LH, 1952 issues (MB 15) 36.50
 1379 * 20a, perf 18, VF, HR, fresh, \$5 (PH) (MB 60) 150.00
 1380 * 21-22, XF, sm. HR, fresh set! (MB 65) 141.25
 1381 * 21-22, VF, fresh, HR (MB 36) 141.25
 1382 * 28-42, VF-XF, LH, very fresh (Photo Ex.) (MB 50) 150.00
 1383 * 62-68, VF-XF, LH, very fresh (MB 28) 80.80
 1384 * 86a/95a, perf 13, VF, NH (MB 30) 101.25
 1385 * 107-11, VF, bright & quite fresh, NH (MB 24) 73.00
 1386 □ 138-41, 141a, S.S., NH, light gum tone, plus set 4 (MB 32) 142.75

SOLOMON ISLANDS

1387 * 40, HR, rich color, fresh & F-VF (MB 28) 97.50
 1388 S PRINTED SPECIMEN, 41, VF, HRs (PH) (MB 90) 280.00
 1389 o 41, F-VF, bright color, CDS, 1Lb (MB 46) 150.00
 1390 * J1-8, VF-XF, LH, fresh set! (MB 22) 64.75
 1391 * J1-8, VF-XF, LH, fresh set! (MB 20) 64.75

SOMALILAND PROTECTORATE

1392 * 64-76, HR, few w/ light toning on back, bright color, F+ (MB 40) 200.75
 1393 * 128-39, HR, sharp color, fresh & F-VF+ (MB 30) 113.80
 1394 * O11-14, F-VF, fresh, HR (MB 105) 278.50

SOUTH AFRICA

1395 * 26-30, horiz. pairs, HR, nice OG, fresh, VF (MB 85) 257.50
 1396 * PAIR, 27, LH, rich color, fresh, mild GW, F-VF (MB 75) 350.00
 1397 * ATTACHED PAIR, 31, LH, sharp color, quite fresh, F+ centered (MB 55) 275.00
 1398 * PAIR, 32, NH, bright & fresh, F-VF (MB 44) 200.00
 1399 * HORIZ. PAIR, 38, LH, bright color, fresh & VF+ (MB 28) 72.50
 1400 * HORIZ. PAIR, 43, HR, bright & fresh, F-VF (MB 44) 140.00
 1401 * HORIZ. PAIR, 43, sm. HR, bright & fresh, F-VF, sm. ink smear from printing (MB 34) 140.00
 1402 * B1-11, VF-XF, LH, 11 pairs (MB 60) 171.75
 1403 * J22-29, LH, bright color, fresh & VG-F (MB 30) 180.75
 1404 * J30-33, HR, bright & fresh, F+ (MB 24) 90.00

1405 * J34-38, LH, strong color, quite fresh, F-VF (MB 28) 96.00
 1406 * HORIZ. PAIR, O36, 10/, VF, LH (MB 38) 100.00
 1407 * HORIZ. PAIR, O51, LH, bright & fresh, VF (MB 70) 190.00
 1408 * PAIRS, O51-52, 54, LH, sharp color, fresh F-VF+ (MB 90) 335.00

SOUTH AUSTRALIA

1409 o 3, VG-F, HC, wtmk 6, deep blue (MB 24) 250.00
 1410 o 5, VG-F, bright color, HC, wtmk 6 local (MB 80) 875.00
 1411 o 6, HC, fresh, F-VF, blood red, wtmk 6 (MB 26) 90.00

SOUTH GEORGIA

1412 o 1-15, CDS, bright & fresh, F-VF, 3 stamps are mint including #15 (MB 22) 99.25
 1413 * 1-16, HR, quite fresh, sharp color, F-VF (MB 44) 225.00

SOUTH WEST AFRICA

1414 * HORIZ. PAIR, 13, HR, bright & fresh, F (MB 32) 160.00
 1415 * 95, HR, bright & fresh, F-VF (MB 34) 110.00
 1416 * 104, horiz. pair, HR, bright & fresh, VF (MB 26) 70.00
 1417 * 133-43, F-VF, LH pairs & singles (MB 36) 97.95
 1418 * 249-65, LH/NH, quite fresh, bright color, F-VF (MB 30) 119.60
 1419 * HORIZ. PAIRS, B1-8, F-VF, LH, fresh (MB 60) 184.00
 1420 * HORIZ. PAIR, C6, HR, bright & fresh, VF (MB 26) 85.00
 1421 o HORIZ. PAIR, C6, light CDS, VF, bright & fresh (MB 32) 85.00
 1422 * MO10, VF+, LH, wtmk 179, 2 Pi (MB 30) 75.00
 1423 * HORIZ. PAIR, O1-3, F-VF, LH, O1 has tone spot on OG (MB 80) 285.00
 1424 * O5-7, 9-11, 13-17, (11) horiz. pairs, very fresh, HR (MB 28) 75.25
 1425 * HORIZ. PAIRS, O23-27, F-VF, sharp & fresh, LH (MB 18) 62.00

SOUTHERN NIGERIA

1426 * 9, HR, bright color, fresh & F+ (MB 30) 120.00
 1427 * 43, H, tiny offset on gum, rich color, F-VF (MB 55) 225.00
 1428 * 45-55, NH, bright & fresh, F-VF (MB 30) 114.50

SOUTHERN RHODESIA

1429 o 14, 5/ value, CDS, fresh & VF (MB 48) 175.00
 1430 * 27a, VF, 1/6, sharp color, HR, perf 11 1/2 (MB 20) 57.50
 1431 o 29, F, CDS, 5/, wtmk 3 (MB 20) 85.00

ST. CHRISTOPHER

1432 * 11, H, bright color, fresh & F+ (MB 40) 200.00
 1433 o 11, F-VF, "A12" HC (MB 20) 67.50

ST. HELENA

1434 * 15, unused, NG, F+, fresh appearance! (MB 32) 175.00
 1435 * 18, unused, NG, VG, nice! (MB 34) 200.00
 1436 * 21, unused, NG, F+, nice appearance! (MB 22) 125.00
 1437 * 30, F-VF, LH, extremely fresh (MB 50) 140.00
 1438 * 40-46, F-VF, HRs, NG on #42, fresh appearance! (MB 30) 95.00
 1439 * 50-55, VF-XF, HR, fresh OG (MB 44) 123.80
 1440 * TORN FLAG, 80var, VF, HR, Stan Gib 98b (MB 95) 250.00
 1441 * 92, VF, sharp color, HR, quite fresh, 7/6 (MB 40) 110.00
 1442 o 109, F-VF, sharp color, 5/ value, light CDS (MB 30) 95.00
 1443 * 118-22, HR, bright & fresh, F-VF+ (MB 28) 101.30
 1444 * 140-52, LH, quite fresh, sharp color, VF (MB 30) 103.25
 1445 * 150-52, XF, NH, extremely fresh high values (MB 42) 90.50
 1446 * 159-72, VF-XF, LH, fresh set! (MB 28) 73.05

ST. KITTS - NEVIS

1447 * 36, LH, sm. flaws, bright & fresh, F-VF (MB 26) 250.00
 1448 * 40, F-VF, LH, "one half penny" surcharge (MB 22) 95.00
 1449 * 63, VF, HR, very fresh, 5/ (MB 38) 92.50

ST. LUCIA

1450 * 95-106, F-VF, LH, fresh set! (MB 34) 85.00

ST. VINCENT

1451 o 23, F-VF, bright color, HC, 1/ vermilion (MB 28) 100.00
 1452 o 51, VF, violet shade, sm. thin, (include red violet for comparison) (MB 36) 219.00
 1453 * 89, HR, bright color, fresh & F, SP (MB 32) 325.00
 1454 S PRINTED SPECIMEN, 115-16, on 5/ & 1Lb, F-VF, H, very fresh (MB 65) 240.00
 1455 * 131, LH, sharp color, quite fresh, F-VF (MB 32) 110.00

STRAITS SETTLEMENTS

1456 o 4, light cancel, bright & fresh, VF (MB 55) 250.00
 1457 * 14, HR, bright & fresh, F+ (MB 30) 125.00
 1458 * 15, VF, HR, nice stamp! (MB 48) 125.00
 1459 * 16, F-VF, HRs, some toned DG, nice appearance! (MB 44) 225.00
 1460 * 22, HR, bright & fresh, F (MB 38) 175.00
 1461 o 39, F+, HC, 10c slate (MB 20) 75.00
 1462 * 167, sm. HR, sharp color, quite fresh, F-VF (MB 30) 92.50
 1463 * 171, HH, bright & fresh, F+ (MB 24) 92.50
 1464 S SPECIMEN OVERPRINT, J1/6, 1924 issue set of 5, the 4c green issued 1926 not in this set, F-VF, HR, Stan-Gib 200Lbs (MB 42) 300.00
 1465 * J7-12, HR, bright color, fresh & F-VF (MB 28) 109.50

SUDAN

1466 * 1-8, HR, bright & fresh, VG-F (MB 30) 199.25
 1467 * INSERTED "5" VARIETY, 60, Stan Gib #78e, VF, LH, 160 Lbs (PH) (MB 70) 240.00
 1468 * 61-62, VF, LH (MB 40) 122.50
 1469 * 61-62, LH, rich color, fresh & F-VF (MB 30) 122.50
 1470 * 63-78, HR, bright & fresh, VF set! (MB 44) 138.30
 1471 * 63-78, VF, HR, quite fresh (MB 38) 138.30
 1472 * 79-94, HR, sharp color, fresh, F-VF (MB 26) 93.25
 1473 * 98-114, F-VF, HR, fresh set! (MB 34) 93.00
 1474 o C31-34, F-VF, bright & fresh, partial CDS (MB 20) 65.50
 1475 o CO1-8, VF, sharp color, nice fresh set! (MB 26) 68.00
 1476 o MO11, VF, bright color, partial CDS (MB 26) 75.00
 1477 * MO15, VF, HR, gum bends (MB 48) 175.00
 1478 * O28-43, F-VF, HR, fresh set! (MB 34) 144.70
 1479 * O43, perf 14, VF, LH, 50Pi (MB 22) 80.00

TANGANYIKA

1480 o 23, 25-28, revenue cancels, 1/, 3/ thru 1Lb, VF (MB 70) 730.00
 1481 * 28, VF+, sm. HR, fresh OG (PH) (MB 80) 200.00
 1482 * 81-84, VF, LH-H, 2/ thru 10/ (MB 36) 100.00

TASMANIA

1483 o 5a, VG-F, 3 1/2 margins, deep green (MB 80) 850.00
 1484 o 6, F+, clear margins, wtmk 6, deep blue (MB 36) 160.00
 1485 o 14, F-VF, 4 margins, HC, 6d gray lilac (MB 26) 97.50
 1486 o 15, VF, ample margins, HC, 6d blue gray (MB 38) 115.00

TOBAGO

1487 o 1, F+, light HC (MB 22) 82.50
 1488 o 3, F+, bright color, "A 1" HC (MB 20) 72.50
 1489 o 5, perf 14, light corner CR, F, 5/ (MB 60) 775.00
 1490 * 9, HR, bright color, fresh & F-VF (MB 36) 125.00
 1491 * 10, F-VF, HR, SP (MB 38) 325.00
 1492 * ATTACHED PAIR, 29, 29a, sm. HR, strong color, quite fresh, F+ centering (MB 55) 292.50
 1493 * 31a, F+, HRS w/ some album paper, wide spacing (MB 32) 150.00

TONGA

1494 * 402-6, C219-23, NH, bright & fresh, VF, includes CO123-25 (MB 18) 81.95
 1495 * 407-11, O224-28, VF-XF, NH, also CO126-29 (MB 30) 87.25

TRINIDAD

1496 o 16, F-VF, bright color, thin, light HC (MB 48) 525.00
 1497 * 63, HR, bright color, fresh, VG-F, pencil on OG (MB 30) 250.00
 1498 * 88, VF, HR, nice 5/ (MB 20) 60.00
 1499 * 90, F-VF, LH, nibbed perf (MB 34) 175.00
 1500 * J9, HR, bright & fresh, F+ (MB 22) 77.50

TRINIDAD AND TOBAGO

1501 * 1-10, HR, bright & fresh, F-VF (MB 22) 73.60
 1502 * 36-37, VF, HR, 2/6 & 5/ (MB 34) 95.00

TRISTAN DA CUNHA

1503 * 1-12, VF-XF, LH, fresh set! (MB 32) 85.00
 1504 * 14-27, F-VF, HR, fresh set! (MB 26) 70.00
 1505 * 28-41, VF, HR, fresh set! (MB 34) 89.75

TURKS ISLANDS

1506 o 1, F-VF, SON "T" in barred oval HC (MB 22) 67.50
 1507 * 9, F+, regummed (MB 28) 150.00
 1508 * 15, F, HR, toned gum, type "b" surcharge (MB 34) 140.00

BEL-AIRE Mail Sale

1509 *	16, F, HR, type "c" surcharge (MB 26)	105.00
1510 *	41, unused, NG, VF, nice appearance! (MB 24)	120.00

UGANDA

1511 *	56, VF, NG as issued, LH (MB 85)	275.00
1512 *	57, NGAI, bright & fresh, VF (MB 44)	115.00
1513 *	97-110, VF-XF, HR, quite fresh (MB 26)	67.75

VICTORIA

1514 o	1-2, pale red & rose, VG, flaws (MB 36)	400.00
1515 o	4a, type II, HC, bright color, F-VF, sm. flaws (MB 20)	210.00
1516 o	7, type III, F+, deep color, CDS (MB 48)	200.00
1517 o	22, HC, bright color, VG-F, 2l, sm. thin (MB 65)	675.00
1518 o	153, 1/ ultramarine on yellow, F-VF, HC (PH) (MB 60)	210.00
1519 o	187, F-VF, 2/7 blue (MB 30)	125.00

VIRGIN ISLANDS

1520 *	6a, unused, NG, VF (MB 60)	325.00
1521 *	115-27, VF-XF, LH, quite fresh (MB 34)	98.85

WESTERN AUSTRALIA

1522 o	3, F-VF (cut to shape), 4p, wmk. 82 (MB 32)	275.00
1523 o	5, F+, numeral "8" in oval bar HC (PH) (MB 100)	450.00
1524 o	19, HC, bright color, VG-F, 3 margins (MB 90)	975.00

ZANZIBAR

1525 *	26, VF, "d" surcharge type, HR (MB 60)	150.00
1526 *	28, HR, fresh & F+, printed name on back (MB 28)	110.00
1527 *	55, VF, HR (MB 36)	90.00
1528 *	136, VF, HR, TL corner gum soak (MB 44)	250.00
1529 *	141/55, HR, bright & fresh, F-VF, no 144-45 (MB 55)	232.50
1530 *	201-13, LH, sharp color, fresh & VF (MB 34)	96.85
1531 S	PERF SPECIMEN, 213, VF, HR, 10/ (MB 34)	90.00
1532 *	J11a, cent's variety, Stan Gib 250Lbs, NG as issued (PH) (MB 115)	375.00

ZULULAND

1533 *	1-6, F-VF, HR, OG (MB 60)	183.50
1534 *	PERIOD AFTER "ZULULAND", 12, 14, on 1/2d green LH, 1d HR, F-VF (MB 26)	66.25
1535 *	13, sm.HR, bright color, fresh & VF (MB 26)	70.00
1536 *	20-22, F-VF, dull gum, some light toning (MB 55)	260.00
1537 S	SPECIMEN, 23, few H marks, vivid color, fresh, F+ (MB 80)	400.00
1538 *	107-21, VF-XF, LH, fresh set! (MB 26)	64.15

WORLDWIDE STAMPS

ABU DHABI

1539 *	1-11, F+, bright color, LH, fresh (Photo Ex.) (MB 30)	133.00
1540 *	12-14, VF-XF, LH set (MB 32)	90.50
1541 o	25, VF, bright & fresh, partial CDS (MB 36)	105.00

ALAOUITES

1542 *	C5-8, C17-21, VF+, HR, OG (MB 60)	160.00
--------	-----------------------------------	--------

ALBANIA

1543 o	SHEETLETS OF TEN, 54-61, CDS (Oct-Nov 1917), selvage on all 4 sides, F-VF (MB 150)	757.50
1544 o	SHEETLETS OF TEN, 62-68, CDS (Oct-Nov 1917), selvage on all 4 sides Except 1FR on 3 sides, F-VF (MB 75)	348.00
1545 *	C22-28, HR, sharp color, fresh, VF, SP on C23 (Photo Ex.) (MB 220)	818.00
1546 *	C25, VF, HR, quite fresh, 50 qind (PH) (MB 60)	125.00

ALEXANDRETTA

1547 *	1-12, VF+, LH, fresh set! (MB 34)	87.75
1548 *	13-17, VF, HR, fresh, 5 w/ expertiser marks (Photo Ex.) (MB 80)	205.00
1549 o	C1-8, VF+, sharp color, nicely canceled set! (MB 26)	68.50
1550 *	C12-8, J1-6, VF, HR, quite fresh (MB 40)	104.50

ALGERIA

1551 *	66-67, F-VF, LH, fresh, 10Fr & 20Fr (MB 28)	74.25
1552 *	IMPERF CORNER PL # BLOCKS, 226-28, of 4, plus set 3 Imperf singles, VF, NH (MB 55)	500.00
1553 *	B14-26, VF-XF, HR, fresh set (MB 50)	132.00

ANDORRA-FRENCH

1554 *	1-17, F-VF, HR, set thru 1.50Fr (MB 75)	273.00
1555 *	18-21, HR, bright & fresh, F-VF (Photo Ex.) (MB 120)	602.00
1556 *	18-22, VF, HR, fresh, high values! (Photo Ex.) (MB 270)	1077.50
1557 *	22, HR, sharp color, fresh & VF (PH) (MB 90)	375.00
1558 *	23-63A, HR, sharp color, fresh & F-VF+ (MB 160)	673.00
1559 *	65-77, VF-XF, HR, quite fresh (MB 28)	73.35
1560 *	85-123, VF, sharp color, LH, fresh set! (MB 50)	167.90
1561 *	124-53, LH/HR, quite fresh, sharp color, VF (MB 60)	289.00
1562 o	C1, VF, light CDS, bright & fresh, 100Fr (MB 22)	60.00
1563 *	C1-4, LH, rich color, quite fresh, VF (Photo Ex.) (MB 55)	256.00
1564 o	C4, XF, sharp color, fresh, light CDS, 500 Fr (MB 24)	65.00
1565 *	J9-15, F-VF, LH, quite fresh (Photo Ex.) (MB 170)	546.25
1566 *	J9-15, HR, bright color, quite fresh & VG-F (MB 60)	546.25
1567 *	J32-41, F-VF, HR, 4Fr gum thin (MB 38)	189.95

ANGOLA

1568 *	315-18, VF, NH, quite fresh (MB 38)	125.00
1569 *	347-49, VF, NH (MB 26)	86.00
1570 *	353-54, VF, NH, quite fresh (MB 34)	110.00
1571 *	356, VF, NH, quite fresh (MB 50)	175.00

ARGENTINA

1572 *	336-38, F-VF, LH, usual rough perfs & uneven OG, high values! (MB 32)	240.00
1573 *	354-56, F-VF, LH, normal rough perfs & uneven OG, high values! (MB 30)	210.00
1574 *	389-91, F-VF+, fresh, HR, usual rough perfs, high values! (MB 65)	422.50
1575 *	498-500, VF, fresh, LH, high values! (MB 18)	90.00
1576 *	627, VF, LH, some red offset on back (MB 34)	250.00
1577 o	C1-19, VF, bright & fresh, CDS (MB 26)	70.40
1578 *	C30-34, VF, NH, two stamps (usual rough perfs) (MB 18)	117.50

AUSTRIA

1579 o	39, partial CDS, bright & fresh, F-VF, printed initial on back (MB 38)	190.00
1580 *	352, VF+, LH, bright & fresh (MB 22)	62.50
1581 *	424-27, F-VF+, H, expertiser mark on OG (MB 80)	262.50
1582 *	500-15, VF-XF, NH, fresh set (MB 36)	83.65
1583 *	538, XF, HR, bright & fresh, 1S (MB 38)	110.00
1584 o	B88-90, 92, XF, fancy "convention" cancels, nice copies (MB 55)	120.00
1585 *	B106-09, VF+, H (MB 70)	169.00
1586 *	B122-27, NH, bright color, fresh & VF (MB 32)	125.00
1587 *	B128-37, VF+, HH, fresh set! (MB 28)	97.20
1588 *	B167-70, blks of 4, VF set, NH (MB 26)	80.00
1589 *	RENNER SS SINGLES, B185a-88a, 4 singles from sheet of 8, B. margin & inscriptions, VF+, LH (MB 75)	250.00
1590 *	B260-63, VF, bright & fresh, NH (MB 20)	66.00
1591 *	B269-71, VF-XF, LH (MB 42)	130.00
1592 o	PERF VARIETY, C2c, 11 1/2 x 12, VF+, vivid color, fresh, SON CDS (MB 36)	100.00
1593 *	C12-31, NH, sharp color, quite fresh, VF-XF (Photo Ex.) (MB 100)	325.00
1594 *	C12-31, HR/NH, fresh & F-VF+, few w/ sm flaws (MB 22)	136.00
1595 *	C32-40, VF-XF, LH, very fresh (MB 24)	71.85
1596 *	C54-60, NH, bright color, fresh, VF, light offset on 5s (Photo Ex.) (MB 70)	343.60
1597 *	C54-60, XF, H, fresh set! (MB 70)	190.00
1598 *	C55, 59, 60, VF, sharp color, HR, 1S, 10S, 20S (MB 28)	93.00
1599 *	C57, VF+, HR, bright & fresh, 3S (MB 42)	140.00
1600 *	C58, VF, bright & fresh, HR, 5S (MB 42)	140.00
1601 *	P6, OG, bright color, F+, flaws (MB 48)	875.00

BELGIAN CONGO

1602 *	13, F-VF, HR, fresh OG, 10Fr (MB 140)	625.00
1603 *	39a, VF, HR, fresh handstamp variety (PH) (MB 60)	150.00
1604 *	B9, VF, sharp color, LH, very fresh, 10Fr (PH) (MB 60)	160.00
1605 *	Q6, F+, HR, crisp copy! (MB 50)	190.00

BELGIUM

1606 *	2, unused, NG, bright color, VG, flaws (MB 160)	2650.00
1607 *	10, HR, bright color, fresh & F-VF (PH) (MB 90)	475.00
1608 *	12, HR, strong color, fresh & F+, sm. flaws (PH) (MB 260)	3650.00
1609 *	17, unused, NG, bright color, flaws, VG-F (MB 75)	1000.00
1610 *	18, F-VF, HR, 10c gray (MB 46)	160.00
1611 *	22, HR, good color, faults, VG-F (MB 130)	1850.00

FRIDAY, DECEMBER 2, 2011

1612 *	39, F-VF, HRs, thins, 5 Franc. (MB 100)	1700.00
1613 o	39a, pale brown shade, VF, roller cancel, quite fresh (PH) (MB 190)	700.00
1614 *	74, VF, HR, fresh 2Fr (MB 36)	90.00
1615 *	135, VF, LH, sm. thin (MB 36)	375.00
1616 *	136, VF, HR, fresh, 5Fr (MB 26)	100.00
1617 *	136-37, HH, rough perfs, F-VF (MB 32)	210.00
1618 *	137, F-VF, HR, fresh, 10Fr (MB 34)	110.00
1619 *	189-90, F-VF, HR, fresh copies! (MB 34)	87.50
1620 *	374-77, VF, LH, fresh set! (MB 70)	180.00
1621 *	374-85, F-VF, bright color, fresh, LH (MB 17)	60.90
1622 *	407-13, F-VF, HR, fresh set! (MB 34)	69.75
1623 *	435-445, B514, VF-XF, LH, fresh set! (Photo Ex.) (MB 105)	291.00
1624 *	435-45, VF, bright & fresh, LH (MB 38)	116.00
1625 *	449a, F-VF, LH, violet brown shade (MB 30)	100.00
1626 *	461, VF, bright & fresh, LH (MB 32)	95.00
1627 *	463, F-VF+, sharp color, fresh, LH (MB 28)	87.50
1628 *	466, F-VF, bright & fresh, LH (MB 28)	95.00
1629 *	B45, VF, LH, nice 2Fr + 2Fr (MB 38)	100.00
1630 *	B106, S.S., show cancel at B.L., H at T., in clear tiny corner mounts & stuck in T.R. corner, VF (MB 40)	140.00
1631 *	B106, XF single from SS, fresh, LH (MB 22)	70.00
1632 *	B125-31, F-VF, VLH, very fresh set (MB 40)	111.80
1633 *	B144-50, VF, LH, fresh set! (MB 55)	240.25
1634 *	B156-62, VF+, LH, fresh set! (MB 36)	151.20
1635 *	SS SHEETS OF TEN, B166a-67a, 3 values, VF, NH, normal margin WR (MB 40)	175.00
1636 *	B169, S.S., VF, HR in selvage (MB 36)	150.00
1637 *	B169a, XF, HR, single from SS (MB 34)	85.00
1638 *	ANTWERP EXHIBITION SHEET, B221, bold Expo 1st day cancel, Scott unused as thus, NH, VF, few normal mild WR & some edge wear (MB 30)	100.00
1639 *	B437-41, XF, VLH, very fresh set (MB 30)	61.95
1640 *	B460-66, XF, VLH, set of 2 & 5 (MB 44)	123.00
1641 *	B480-84, VF, NH set (MB 26)	83.95
1642 *	B482a, S.S., VF, LH (MB 34)	72.50
1643 *	B498-502, VF-XF, VLH, very fresh set (MB 42)	115.50
1644 *	B514, HR, sharp color, quite fresh, F-VF+ (MB 40)	190.00
1645 *	B521-22, horiz. pairs, VF, VLH (Photo Ex.) (MB 105)	300.00
1646 *	BOOKLET PANE, B534a, F-VF, fresh, NH (MB 24)	80.00
1647 *	B538-43, VF-XF, LH, fresh set! (MB 30)	81.65
1648 *	B544-46, F-VF, sharp color, fresh, LH (MB 17)	73.50
1649 *	B544-54, VF-XF, LH, extremely fresh! (MB 50)	140.55
1650 *	B555-57, VF-XF, bright color, fresh, LH (MB 18)	63.00
1651 *	B561-66, HR, bright & fresh, F-VF+ (MB 40)	175.00
1652 *	B605a, S.S., VF, NH (MB 42)	175.00
1653 *	B662a, S.S., VF, fresh, NH (MB 24)	77.50
1654 *	C1-7, VF-XF, HR (MB 22)	61.80
1655 *	C8-14, VF-XF, LH, no #12A (MB 28)	74.00
1656 *	C12A, VF, fresh, NH, strip w/ label (MB 24)	75.00
1657 *	J12-16, F-VF, HR, fresh set! (MB 70)	241.00
1658 *	J54-61, F-VF, bright & fresh, LH (MB 24)	76.75
1659 *	P20-40, F-VF, HR, quite fresh (MB 28)	77.35
1660 *	Q6, LH, bright & fresh, sm. tone spot on OG, F-VF (MB 40)	275.00
1661 *	Q239-62, VF+, NH, quite fresh (MB 36)	90.00
1662 *	Q310-26, VF+, LH, very fresh (MB 90)	277.55
1663 *	Q310-27, VF-XF, fresh, LH set! (Photo Ex.) (MB 95)	275.00
1664 *	Q328-335, VF-XF, LH set! (MB 32)	85.00
1665 *	Q328-35, VF+, LH (MB 34)	85.00
1666 *	Q337, VF, LH, fresh, 300Fr (MB 60)	150.00
1667 *	Q338-39, VF-XF, LH (MB 34)	95.00
1668 *	Q338-40, VF+, LH (MB 48)	125.00
1669 *	Q339-40, F-VF+, sharp color, fresh, LH (MB 17)	65.00
1670 *	Q361B, VF, LH, partial light toned gum (MB 46)	175.00
1671 *	Q362-64, F-VF+, sharp color, fresh, LH (MB 17)	60.00
1672 *	Q368-72, VF-XF, LH set! (MB 28)	74.50
1673 *	Q388-406, HR, bright & fresh, F-VF+ (MB 28)	87.75
1674 *	Q410-12, F-VF, bright & fresh, LH (MB 20)	73.00
1675 *	Q438-59, VF-XF, NH, quite fresh (MB 40)	102.40

BELIZE

1676 *	471-89, XF, HR, set of 17 plus two S.S. (MB 44)	150.55
1677 *	500-01, S.S. of two & six, VF, HR (MB 34)	102.50
1678 *	SOUVENIR SHEETS, 538-46, of two & one & set of 7, VF, HR (MB 30)	127.50
1679 *	672-79, S.S. one ea. & set 7 stamps, VF, HR (MB 32)	90.25

BOLIVIA

1680 o	C14-16, VF, deep rich color, fresh, 5 values! (MB 38)	100.00
1681 o	C24-26, F-VF, usual rough perfs (MB 48)	210.00

BOSNIA AND HERZEGOVINA

1682 *	19, F-VF, bright color, HH, pencil on back (MB 28)	150.00
--------	--	--------

GET YOUR BIDS IN EARLY!

BRAZIL

1683 * 354-55, F-VF, bright color, LH, high values! (MB 18) 112.50
 1684 o C1-6, 7-18, VF, bright & fresh, 16 values! (MB 46) 120.25

BULGARIA

1685 * 237-43, VF-XF, sm. HR, fresh set! (MB 32) 163.75
 1686 * 244-50, VF+, LH, fresh set! (Photo Ex.) (MB 130) 665.00
 1687 * 273-78, VF, HR, fresh set! (MB 40) 208.00

CAMBODIA

1688 * □ MINT BOOKLET OF THREE, 15a,16a,17a, souvenir sheets, VF, glassine separator stuck on back of two sheets, some soiling on front cover (MB 85) 300.00
 1689 * □ C1a-2a,C6a, (3) S.S., VF, VLH, quite fresh (MB 120) 270.00

CAMEROUN

1690 * C38,C39a,C40a, VF, NH, 5/ type I, 10/ & 11b type II (MB 46) 147.50
 1691 * C38-40, VF-XF, sharp color, fresh, LH (MB 18) 62.50
 1692 * □ C116a, NH, set of 3 gutter pairs, S.S., VF (MB 85) 425.00

CENTRAL AFRICAN REPUBLIC

1693 * 81-85, VF-XF, LH (50FR is NH) (MB 50) 167.50

CHINA

1694 S SPECIMEN OVERPRINT, 104, VF, HR, fresh OG (MB 55) 100.00
 1695 * HORIZ. PAIR IMPERF VERT., 312a, VF, HR, 1 orange (PH) (MB 85) 200.00
 1696 * HORIZ. IMPERF PAIR, 313a, unused, NG, VF, fresh (PH) (MB 75) --
 1697 * VERT. PAIR IMPERF BTWN, 423b, VF, HR, 2 blue (PH) (MB 85) 200.00
 1698 o C1-10, bright & fresh, VF, few perfs a little rough, nicely used set! (MB 44) 193.00

CHINA-PRC

1699 * 592-99, H/NH, bright & fresh, VF, 596 sm. thin (MB 40) 237.50
 1700 * SOUVENIR SHEET, 1844, of one, XF, NH (MB 44) 80.00
 1701 * □ 1863//2067, (8) S.S., bright & fresh, VF, includes: 1955, 1980, 1987a, 2036, 2048, 2063 (MB 46) 170.50
 1702 * □ 1955//2067, (7) S.S., NH, bright & fresh, VF, includes: 1980, 2048, 1987a, 2036, 2063 (MB 32) 118.00

CHINA-PROVINCES

1703 * CHINA-TAIWAN, 1-9, VF-XF set, NH, NG as issued (MB 28) 59.85

COLOMBIA

1704 o 7a, F-VF Imperf, partial cork HC (MB 44) 150.00
 1705 o 14, F, partial "Bogota" oval HC, repaired cut (MB 26) 175.00
 1706 * 49a, unused, NG, F-VF, HR (MB 22) 92.50
 1707 * C55-67, VF, HR, fresh set! (MB 38) 197.25

CONGO DEMOCRATIC REPUBLIC

1708 * 208-13, VF, NH, crisp set! (MB 50) 154.25
 1709 * C85-93, VF-XF, NH stamps (MB 30) 87.75
 1710 * C133-35, VF-XF, single & gold pair, NH (MB 26) 73.00

COSTA RICA

1711 * C46-54, VF, LH, quite fresh (MB 32) 182.85
 1712 * C57-73, VF, sharp color, LH, quite fresh (MB 24) 121.20
 1713 * C94-102, VF, LH, quite fresh (MB 20) 103.80

CROATIA

1714 * B11-12, S.S., VF, NH, pristine fresh (MB 34) 102.50

CUBA

1715 * 264-73, F, HR, no #265, 5c used (MB 26) 50.50
 1716 * C75-78, VF, LH, set of 4 (MB 34) 86.00
 1717 * C120-21, VF, LH (MB 24) 62.50
 1718 * C136-46, VF, LH set! (MB 28) 75.00

CURACAO

1719 * 36-41, VF+, HR, 10c thru 80c (MB 38) 102.75
 1720 * 147-63, VF, LH, fresh set! (MB 36) 92.85
 1721 * 174-87, VF-XF, LH, fresh set! (Photo Ex.) (MB 145) 366.10
 1722 * 188-98, VF-XF, LH, fresh set! (MB 36) 106.10
 1723 * 226-29, VF, sharp color, LH, high values! (Photo Ex.) (MB 125) 410.00
 1724 * C1-3, VF, LH, fresh set! (MB 26) 68.50
 1725 * CB1-8, VF, NH, fresh set! (MB 44) 138.25
 1726 * J31-40, F-VF, bright color, fresh, LH set! (MB 30) 171.25

CYRENIACA

1727 o 74-77, VF, 4 high values! (MB 44) 171.00
 1728 o C1-11, VF, bright, fresh, nicely canceled set! (MB 55) 150.40
 1729 * □ C12-17, corner blks of 4, NH, bright color, fresh & VF set, all stamps signed (MB 130) 600.00
 1730 o C18-19, VF, fresh, strong color, CDS (Photo Ex.) (MB 300) 1400.00
 1731 o C20-23, VF, bright & fresh, nicely canceled set! (Photo Ex.) (MB 85) 360.00

CZECHOSLOVAKIA

1732 * 556, S.S., VF, LH (MB 22) 110.00

DANISH WEST INDIES

1733 o 1, VG-F, bright color, partial target HC (MB 34) 275.00
 1734 * 4, F+, HR, some paper on gum (MB 44) 250.00
 1735 * 14, F-VF, sm. flaws (MB 11) 100.00
 1736 * 20, VF, HR on very fresh OG (MB 36) 80.00
 1737 * 37-39, XF, HR, fresh set! (MB 40) 125.00

DANZIG

1738 * C26-35, VF-XF, LH-HR, fresh sets! (MB 42) 90.50
 1739 o C31-35, VF, deep rich color, fresh, nice set! (MB 44) 115.00

DENMARK

1740 o 3-6, F-VF, nice margins (MB 95) 332.50
 1741 * 4, T. margin just in, VG-F, HR (MB 38) 325.00
 1742 * 5, VF+, wide margins, LH, quite fresh (PH) (MB 120) 300.00
 1743 * 6, F+, sm. thin (MB 55) 525.00
 1744 o 6, XF, balanced wide margins, SON #211 3 ring HC (MB 60) 190.00
 1745 o 11-15, VF, set of 5, minor flaws (MB 40) 388.00
 1746 o 12, VF, 3sk violet (MB 30) 75.00
 1747 o 14, VF, 8sk bistre (MB 36) 95.00
 1748 o 15, XF, balanced margins, 16sk gray (MB 60) 175.00
 1749 o IMPERF SINGLE, 19a, XF, balanced wide margins, SON #25 3 ring HC (MB 95) 250.00
 1750 * 24, HR, bright & fresh, F+ centered (MB 55) 450.00
 1751 * 34, VF-XF, LH, fresh 100ore (MB 40) 100.00
 1752 * 50, F-VF, HR, fresh (MB 36) 110.00
 1753 * 68, F-VF, LH, fresh 50ore (MB 36) 100.00
 1754 * 78, VF+, VLH, extremely fresh 100ore (MB 40) 85.00
 1755 * 82, F-VF, sm. HR, fresh, 5Kr (MB 100) 350.00
 1756 * 131, VF+, LH, fresh 10Kr (PH) (MB 85) 250.00
 1757 * 135, VF, HR, tiny GS (MB 80) 350.00
 1758 o 135, F-VF, CDS, 5Mark postoffice (MB 70) 150.00
 1759 * 139,141, F-VF, HR, fresh stamps! (MB 50) 170.00
 1760 o 181-91, F-VF, surcharged set (MB 105) 253.75
 1761 * C1-5, F-VF, bright color, HR (MB 40) 286.50
 1762 o C1-5, VF, bright & fresh, CDS (Photo Ex.) (MB 160) 577.50
 1763 * O1, VF, HR (MB 55) 150.00
 1764 o O3, nice CDS, bright color, fresh & F-VF (PH) (MB 80) 325.00
 1765 * P4-7, F+, LH, extremely fresh (MB 32) 159.00
 1766 * P9, F, HR, expertiser name on OG (MB 36) 160.00
 1767 * P10, perf 13, F+, HR, very fresh (MB 38) 160.00
 1768 o Q3, VF, light CDS (MB 24) 77.50
 1769 o Q11, purple CDS, bright & fresh, VF (MB 32) 160.00

DIEGO SUAREZ

1770 o 7-9, VF, signed on back, CDS, thin on #9 (MB 40) 302.50

DOMINICAN REPUBLIC

1771 * TETE BECHE PAIR, 10b, HH, thin, good color, F-VF (PH) (MB 220) 2500.00
 1772 * IMPERF AT B. SELVAGE, 435a, unlisted variety in vert. pair, VF, NH (MB 46) --

ECUADOR

1773 o C3-5, VF, sharp color, 1S, 1 1/2S & 3S values (MB 48) 130.00

1774 o C32-34, VF, sharp color, light cancels (MB 24) 67.50

EGYPT

1775 * 30, F-VF, NH, quite fresh (MB 28) 75.00
 1776 * 167, HR, bright color, fresh & F+ (MB 70) 250.00
 1777 * 168-71, VF+, LH, fresh set! (MB 28) 70.00
 1778 * 177-88, VF, HR, set thru 200mils (MB 36) 92.50
 1779 * 224, HR, bright & fresh, VF (PH) (MB 75) 250.00
 1780 * N20-38, LH, bright color, quite fresh, F-VF (MB 44) 229.60

ERITREA

1781 * 28,30, F+, HR, bright color & fresh (MB 24) 97.50
 1782 * 99-101, F+, HR, bright & fresh (MB 44) 197.50
 1783 o C7-16, VF, bright & fresh, CDS (MB 32) 87.40
 1784 * J2-7, VG-F, bright & fresh, HR (MB 32) 237.50
 1785 o J3a, Overprint at B., VG, light HC, good color (MB 42) 350.00
 1786 * O8, pair, F-VF, HR, 11mm overprint (PH) (MB 170) 800.00

ESTONIA

1787 * 18, LH, bright, fresh, VF, lt. pencil on back (MB 40) 175.00
 1788 * B28-49, B39a, VF-XF, LH-HR, plus S.S. (MB 55) 139.00
 1789 o B46-49, CDS, bright & fresh, VF (MB 20) 84.50

FERNANDO PO

1790 * 170-80, F-VF, H-HR, set of 11 (MB 34) 71.85

FINLAND

1791 o 4, roulette I, just in at R., bright & fresh, box CDS, teeth intact (MB 32) 200.00
 1792 * 4a, roulette II, unused, NG, VG-F, printed initials on back, all teeth intact (MB 75) 875.00
 1793 o 7, roulette III, part. CDS, F-VF, teeth intact (MB 40) 200.00
 1794 * 9, unused, NG, VG-F, bright color (MB 44) 650.00
 1795 o 9, VG-F, SON "Likobstad 1869" CDS, full teeth (MB 26) 67.50
 1796 o 10, roulette III, F-VF, light HC, teeth intact (MB 20) 77.50
 1797 o 11, F-VF, CDS, few sm. repaired perfs (PH) (MB 75) 900.00
 1798 * 39-40, F+, HR, bright & fresh (MB 22) 95.00
 1799 * □ BLOCK OF FOUR, 41, 2 NH, 2 LH, bright & quite fresh, F- VF (MB 80) 385.00
 1800 o 44, VF, bright color, CDS, nice 5MK (MB 22) 72.50
 1801 o 44-45, VF, 5Mk & 10Mk, nice CDS (MB 50) 167.50
 1802 o 56, SON CDS, fresh, VF, nice 1MK (MB 28) 90.00

FRANCE

1803 o 2, canceled, ample margins, bright color, fresh & VF, flaws (PH) (MB 85) 900.00
 1804 o 1 FRANC, 9, VG-F, bright color, sm. thin, dot HC (MB 50) 800.00
 1805 o 9c, HC, bright & fresh, F-VF (PH) (MB 200) 825.00
 1806 o 17, F+, bright color, Paris Star HC (MB 48) 250.00
 1807 * 22, F, LH, very fresh & crisp (MB 26) 160.00
 1808 o 5 FRANC NAPOLEON, 37, VF, light HC, perf flaws (MB 105) 825.00
 1809 o 5 FRANC, 37, numeral dot HC, good color, sm. flaws, F+, signed (PH) (MB 70) 825.00
 1810 o 5 FRANC, 37, usual minor flaws, good color, F-VF (MB 70) 825.00
 1811 o 38, unused, NG, VF, large margins, fresh (MB 30) 160.00
 1812 * 40, VF, HR, tiny thin (MB 22) 275.00
 1813 o 46, F-VF, Paris dot lozenge HC (MB 60) 225.00
 1814 * 54, F+, H, fresh, 10c on rose (MB 70) 300.00
 1815 * 64, type I, F-VF, HR, nice OG (MB 28) 140.00
 1816 * 81, F-VF, HR, fresh (MB 70) 425.00
 1817 * 84, 1 Fr, F-VF, HR, fresh (MB 32) 150.00
 1818 * 94, HR, bright & fresh, CR, F-VF (MB 50) 525.00
 1819 * 107, F+, sm. HR, fresh, 50c rose (MB 42) 200.00
 1820 o 126, VF, CDS, fresh, 2FR (MB 28) 75.00
 1821 * 130, VF+, HR of fresh OG (MB 40) 82.50
 1822 * 131, F-VF, HR, fresh, 10Fr (MB 28) 125.00
 1823 * 191, F-VF, HRs, fresh (MB 38) 200.00
 1824 * 226b, VF, LH, quite fresh, 5Fr from SS (MB 26) 110.00
 1825 * 247b, die III, VF, fresh, some gum loss from H removal (PH) (MB 90) 375.00
 1826 * 248, XF, VLH, fresh (MB 36) 50.00
 1827 * 253, die I, perf 13 1/2, H, very fresh (MB 95) 250.00
 1828 * 254, die II, perf 11, F-VF, HR, few nibbed perfs, fresh (PH) (MB 170) 1000.00
 1829 * 279, VF, LH, crisp copy 1F25 (MB 44) 75.00
 1830 * □ SOUVENIR SHEET, 329, NH, margins have GWs, 1/2 inch tear at L., the center blk of 4 is VF+, fresh, a nice filler or a gem center block! (MB 130) 700.00
 1831 * 348, VF, LH, very fresh (MB 55) 150.00
 1832 o 348, VF+, light cancel (MB 40) 65.00

info@belairestamp.com

1833 *	B7, F-VF, VLH, very fresh (MB 70)	135.00
1834 o	B7, VF+, CDS (MB 65)	125.00
1835 o	B8, VF, SON "Paris Frontonal" CDS (MB 85)	180.00
1836 *	B9, F+, bright color, HH (PH) (MB 100)	425.00
1837 *	B11, VF, sharp color, LH, crisp copy! (MB 44)	125.00
1838 *	B12-19, F-VF, HR, set of 8 (MB 65)	219.35
1839 *	B19, VF, HR, bright & fresh (PH) (MB 50)	150.00
1840 o	B20-23, F-VF+, light canceled set of 4 (MB 70)	156.40
1841 *	B27, VF+, sharp color, HR, crisp fresh copy! (PH) (MB 48)	130.00
1842 *	B35-37, F-VF, H, fresh OG (MB 40)	122.50
1843 *	B38, VF, NH, perf lightly toned (MB 60)	300.00
1844 *	B38, XF, H, sharp color, fresh, light bend (MB 20)	125.00
1845 o	B38, XF, light cancel (MB 50)	140.00
1846 *	B39-41, F-VF, NH-HR (MB 70)	240.00
1847 *	B39-41, F-VF, HRs (MB 36)	240.00
1848 *	B48-53, VF, LH, fresh set! (MB 20)	71.00
1849 *	B66-67, VF, LH set! (MB 24)	130.00
1850 *	B258-63, XF, NH, set of 6 (MB 36)	54.00
1851 *	□ COMPLETE BOOKLET, B274a, pane of 10, VF, NH, very fresh, scarce w/ covers (MB 130)	375.00
1852 *	B285-90, VF, HR, bright & fresh (MB 42)	150.00
1853 o	B285-90, VF-XF, light canceled set! (MB 55)	150.00
1854 *	B294-99, VF-XF, sharp color, HR, fresh set! (MB 42)	129.00
1855 o	B294-99, VF-XF, light canceled set (MB 48)	129.00
1856 o	C1, F+, bright color, light canceled, 2Fr (MB 55)	225.00
1857 *	C5-7, VF-XF, LH, very fresh 3 early airmails (MB 40)	64.00
1858 o	E.I.P.A. 30 PERFIN, C6b, VF+, bright color (COVER PHOTO) (MB 110)	350.00
1859 *	C8-13, VF-XF, LH, very fresh set thru 3.50Fr (MB 70)	151.75
1860 o	C11, VF, bright & fresh, partial CDS, 3.75Fr (PH) (MB 80)	240.00
1861 o	C15, VF+, HC, bright & fresh, 50Fr (PH) (MB 115)	310.00
1862 o	C16, VF, bright, partial CDS, 10Fr surcharge (MB 34)	95.00
1863 *	C17, VF+, gum loss from H removal, bright & fresh (PH) (MB 90)	290.00
1864 *	C17, VF+, LH, sm. GS (MB 50)	290.00
1865 o	C17, VF, light cancel (MB 48)	130.00
1866 *	C23-27, VF-XF, LH, very fresh (Photo Ex.) (MB 80)	236.40
1867 *	C27, VF+, fresh, HH, sharp color (MB 40)	150.00
1868 *	C29-32, XF, LH, fresh set! (Photo Ex.) (MB 115)	324.00
1869 *	J3-4, F-VF, HR (MB 22)	65.00
1870 *	J6, F, HR, 25c black (MB 34)	150.00
1871 o	J7, F-VF+, ample margins, light CDS (MB 36)	125.00
1872 o	J10, XF, large even margins, light CDS (MB 40)	110.00
1873 o	J23, F-VF, CDS (MB 90)	350.00
1874 o	J24, VF, CDS, thin (MB 80)	825.00
1875 *	J65, F, HR, fresh 2Fr (MB 46)	150.00
1876 *	J66-68, F, HR, fresh set, 3 surcharges (MB 30)	137.50
1877 o	FORTRESS L'ORIENT WWII, M19, 1F20 red-brown stamp, only 180 were issued w/ overprint, includes Feldpost song postcard from Marine battery-Flak-Abteilung 807 in Lorient France (PH) (MB 170)	500.00

FRENCH EQUATORIAL AFRICA

1878 *	1-10, VF-XF, LH, very fresh (MB 24)	60.95
1879 *	80-125, "Libre" overprints, set of 46, VF, LH (MB 170)	462.75
1880 *	B10-11, XF, LH, "Red Cross" issue (MB 38)	111.50
1881 *	B14-21, VF-XF, LH, set of 10 (MB 70)	193.00
1882 *	C9-16, VF, LH, Wr on C9, GS on C11 (Photo Ex.) (MB 85)	595.50
1883 *	CB6, VF+, fresh, LH, expertiser mark on OG (PH) (MB 75)	190.00

FRENCH INDIA

1884 *	113-15, VF-XF, NH, quite fresh (MB 85)	225.00
1885 *	117-23, 124-34, F-VF, NH, bright & fresh, 3R sm. CR (MB 28)	112.50
1886 *	135B, carmine overprint, VF, LH, fresh! (MB 70)	175.00
1887 *	184-90, VF-XF, LH set (Photo Ex.) (MB 170)	455.00

FRENCH INDOCHINA

1888 *	B8-13, VF-XF, LH, quite fresh (Photo Ex.) (MB 105)	272.10
1889 *	O1-16, VF-XF, LH, very fresh (MB 30)	76.35
1890 *	O17-32, F-VF, LH, very fresh (MB 50)	135.90

FRENCH MOROCCO

1891 *	B5, VG-F, LH, fresh copy! (PH) (MB 90)	450.00
1892 *	B10-20, VF-XF, LH set (MB 30)	75.00
1893 *	CB1-20, VF-XF, LH, two sets (MB 36)	95.00
1894 o	CB1-20, VF, bright & fresh, CDS (MB 38)	105.00

FRENCH POLYNESIA

1895 *	72-75, VF, HR, set of 4 (MB 42)	112.50
1896 *	126-35, VF-XF, LH, fresh set! (Photo Ex.) (MB 130)	336.50
1897 *	B6-10, XF, LH, very fresh (MB 34)	87.50
1898 *	C17-20, VF-XF, LH, fresh set! (MB 34)	90.50
1899 *	C21-27, XF, LH, fresh set! (Photo Ex.) (MB 65)	173.00

FRENCH SO. ANTARTIC TERRITORY

1900 *	PAIRS W/ LABEL, C9-10, C15-16, VF, fresh, NH (MB 20)	69.00
1901 *	C13-14, LH, deep rich color, quite fresh, XF (MB 60)	217.50

FRENCH WEST AFRICA

1902 *	IMPERF TRIAL COLOR, C15TC, margin single in brown & vermilion, VF, NH, signed (MB 26)	—
--------	---	---

FRENCH OFFICES IN ALEXANDRIA

1903 *	1-5, 7-15, F-VF, few low values NG, 30c-1FR OG w/ HR, 25c used (MB 36)	135.25
--------	--	--------

FRENCH OFF. WANGCHOWAN

1904 *	99-134, B1-5, VF+, HR, very fresh (MB 34)	87.55
--------	---	-------

GABON

1905 *	124-47, VF-XF, HR, fresh set! (MB 75)	210.15
--------	---------------------------------------	--------

GERMAN COLONIES GERMAN EAST AFRICA

1906 *	33-38, VF, all NH except 60h is HR (MB 24)	83.25
1907 *	41a, HR, sharp color, fresh & VF (MB 34)	160.00

SAMOA

1908 o	51-56, F-VF, expertiser name on back (MB 65)	223.00
1909 o	66, SON "APIA", 1Mk, VF, expertiser name on back (MB 22)	60.00
1910 o	66, F-VF, sharp color, CDS, 1Mk (MB 20)	60.00
1911 o	68, VF, 3Mk, expertiser "Richter" on back (PH) (MB 46)	145.00

GERMAN STATES BADEN

1912 o	24, perf 10, F-VF, bright & fresh, CDS (PH) (MB 125)	575.00
1913 o	25, HC, bright & fresh, VG-F (PH) (MB 180)	1300.00

BAVARIA

1914 o	PALE RED, 14a, F-VF, ample margins, "356" HC (MB 90)	450.00
--------	--	--------

BRUNSWICK

1915 o	2, VF, large margins, light tone, blue CDS (MB 44)	225.00
1916 o	23-26, nice HC's, F-VF, some irregular serpentine teeth (MB 50)	605.00

HANOVER

1917 o	9a, tied to piece by blue CDS, fresh & F+ (MB 55)	300.00
1918 o	PAIR, 22a, on piece, strong color, fresh, VF (PH) (MB 55)	240.00

OLDENBURG

1919 o	PAIR, 2, tied on piece, ample margins, bright & fresh, VF (MB 36)	160.00
1920 o	8, F+, bright color, blue cancel (MB 100)	500.00
1921 o	14, F, bright color, blue CDS (MB 48)	350.00
1922 o	15, HC, F-VF, bright color, ample margins (MB 70)	325.00

PRUSSIA

1923 o	7, VF+, large margins, bright color, SON "1140" in 4 ring target HC (MB 32)	80.00
--------	---	-------

WURTTENBERG

1924 o	1a, F-VF, CDS (MB 65)	225.00
1925 o	21, F-VF, light CDS (MB 38)	100.00
1926 o	22, F-VF, light CDS (MB 38)	110.00
1927 o	40, VG-F, SON "GMUND Stadt-Post" in pie piece HC (MB 95)	325.00

1928 o	46, VF roulette, SON "Stuttgart" CDS, expertiser initials on back (PH) (MB 325)	1000.00
1929 o	52a, VF roulette, SON blue pie wedge "Stuttgart" HC, shallow thin in B. margin (MB 140)	1400.00

1930 o	WMK 192, O179a, in strip of 3, CDS, bright & fresh, F-VF, few perf seps (MB 120)	825.00
--------	--	--------

NORTH GERMAN CONFEDERATION

1931 *	5a, H, bright color, fresh & F-VF (PH) (MB 55)	250.00
1932 *	6a, HR, bright color, fresh & VF (PH) (MB 55)	250.00

GERMANY

1933 o	1912 AIRMAIL, 10 Mark over printed w/ 1 Mark "Gelber Hund" in dark blue, CDS, bright & fresh, VF, sm. thin, listed in Michel (MB 34)	280.00
1934 o	1, VF+, bright color, "Bahnhof" CDS (MB 34)	87.50

1935 o	8, sm. shield, VF, balanced borders, CDS, 2 Kr (MB 40)	150.00
1936 o	11, VF, balanced margins, SON CDS (MB 70)	350.00

1937 *	35, HR, flaws, bright & fresh, F-VF (PH) (MB 170)	1650.00
1938 *	□ 100c, booklet, blk of 6, NH, bright, fresh, VF (MB 42)	210.00

1939 *	351-62, VF-XF, HR, set of 12 (MB 34)	83.75
1940 *	366-84, VF-XF, HR, set of 19 (MB 38)	104.20
1941 *	FREIDRICH THE GREAT, 398-40, F-VF, NH, bright & fresh (MB 55)	249.00

1942 *	1ST HINDENBURG SET, 401-14, VF, H (MB 55)	152.90
1943 *	658a-61a, VF, 1DM thru 5DM castles, LH, type II (MB 65)	206.50

1944 *	665-66, NH, sharp color, quite fresh & VF (MB 22)	90.00
1945 *	667-8, B309, NH, fresh, bright color, VF, 668 SP (MB 18)	103.00
1946 *	POSTHORNS, 670-85, set of 16, F-VF, LH (Photo Ex.) (MB 200)	604.00

1947 o	B23-27, VF+ (MB 38)	109.25
1948 *	□ "IPOSTA" S.S., B33, VF, stamps NH, quite fresh, shallow thin in B. sheet margin (COVER PHOTO) (MB 90)	270.00

1949 *	B49-57, VF+, LH, fresh set! (MB 120)	304.90
1950 *	□ 1924 SOUVENIR SHEET, B58, HR, fold thru middle of sheet & perfs, strip of 4, stamps are VF+ & NH (cat. \$760) (MB 270)	1350.00

1951 *	PROFESSIONS SET, B59-67, VF, HR (MB 30)	84.15
1952 *	□ 1935 "OSTROPA" S.S., B68, VF, gum as usual removed, no letters on the letters on sheet, quite fresh (COVER PHOTO) (MB 270)	825.00

1953 *	□ 1936 OLYMPIC SS, B91-92, (2) sheets, VF, NH, faint toning T. edge (MB 42)	180.00
1954 *	B173, VF+, NH, extremely fresh (MB 36)	90.00

1955 o	B293, light CDS, strong color, fresh & F+ (PH) (MB 125)	900.00
1956 *	B310-13, NH, sharp color, quite fresh, F-VF+ (MB 28)	125.00

1957 o	B313, VF+, CDS (MB 40)	100.00
1958 *	B314-15, VF, NH, fresh set! (MB 46)	120.00

1959 o	B316-17, partial CDS, bright & fresh, VF (MB 30)	142.50
1960 o	B319-19, VF+, CDSs (MB 36)	90.00

1961 *	B320-23, VF+, sharp color, fresh, NH set! (MB 36)	130.00
1962 o	B320-23, VF+, CDSs (MB 50)	134.00
1963 *	B327-30, VF-XF, NH, fresh set (MB 46)	120.00

1964 o	B330, VF+, CDS "Ansbach" (MB 32)	82.50
1965 o	□ B337, blk of 4, bright & fresh, VF, nice! (MB 50)	270.00
1966 *	BLOCK OF FOUR, C18, F-VF, sm. GS on one, one w/ internal paper wrinkle, fresh (MB 120)	400.00

1967 o	C22-28, VF-XF, sharp color, fresh, nice set! (MB 40)	105.15
1968 *	C35-37, VF-XF, H-HR (MB 40)	90.00
1969 o	C35-37, VF set, CDS, bright & fresh (MB 40)	120.00

1970 o	C38, VF, bright color, fresh, "Freidrichschafen" CDS (PH) (MB 100)	300.00
1971 *	SUID AMERICA FLIGHT, C38-39, VF, bright color, HC (Photo Ex.) (MB 180)	600.00

1972 o	POLAR FLIGHT, C40, VF, "Ettlingen" CDS (MB 40)	110.00
1973 o	POLAR FLIGHT, C40-42, overprinted, bright & fresh, VF, sm. abrasion spots on face of 1 & 4 Mk plus mild stain, 1992 APES certs (Photo Ex.) (MB 100)	985.00

1974 o	POLAR FLIGHT, C41, VF, bright color, 2Mk (PH) (MB 70)	200.00
1975 o	POLAR FLIGHT, C42, VF, CDS, fresh, 4Mk (PH) (MB 240)	675.00

1976 o	CHICAGO FLIGHT, C43-45, VF-XF, bright & fresh, various CDS (Photo Ex.) (MB 250)	755.00
--------	---	--------

BEL-AIRE Mail Sale

1977 *	C46-56, VF, HR, fresh set! (MB 30)	87.25
1978 *	C55-56, 2 & 3Mk from T.L. sheet margin w/ selvage & numeral Imprint, VF-XF, NH (MB 70)	225.00
1979 o	O33, light HC, bright color, fresh & F-VF (PH) (MB 75)	300.00
1980 o	O40, HC, bright & fresh, F-VF (MB 32)	150.00
1981 o	O46, CDS, bright & quite fresh, F-VF (MB 50)	200.00
1982 *	OL16-21, VF-XF, HR (MB 38)	100.00

GERMAN OCCUPATION

1983 *	□ BADEN, 5NB4a,5NB8a-b, VF, HR, Imperf & perf S.S. (MB 65)	162.00
1984 *	□ WURTTENBERG, 8NB1-4.4a, VF, S.S. & set of 4, HR (MB 65)	174.00

GERMAN BERLIN ISSUES

1985 *	9N101-02,9N108-10, VF-XF, NH, quite fresh (MB 60)	189.50
1986 *	BERLIN, 9N108-10, LH set (MB 26)	50.00
1987 *	BERLIN, 9N35-41, VF-XF, LH, fresh set! (MB 80)	211.75
1988 *	9N35-41, VF-XF, H set (MB 65)	211.75
1989 *	BERLIN, 9N42-60, VF, LH set (MB 65)	180.90
1990 *	BERLIN, 9N61-63, VF, H, nat'l gum bends (MB 28)	92.50
1991 *	9N84-93, VF-XF, NH, very fresh (MB 50)	140.00
1992 *	□ BERLIN, 9NB3a, S.S., VF, HR (MB 170)	500.00

GERMAN DDR

1993 o	□ 14NB16c, S.S., event double HC 11/5/46, VF & fresh, also set of 4 singles canceled on card (MB 70)	240.00
1994 *	□ THURINGIA 1946, 16N9a-e,16N9f, S.S., (2) XF, NH sheets, (wtmk & unwtmk) (MB 24)	67.50
1995 *	54-57A, VF, LH, set of 4 (MB 42)	113.50
1996 *	59-67, F-VF, NH, quite fresh (MB 46)	159.25
1997 *	82-84, HR, bright color, fresh & VF (MB 38)	150.00
1998 *	B21a, S.S., LH, VF (MB 18)	52.50
1999 o	B35a, S.S., CDS, fresh & VF, sm CR (MB 15)	125.00
2000 *	O22a, VF, NH, typo w/ vert. lines in background (MB 160)	525.00

GERMAN OFFICES IN CHINA

2001 o	OST ASIA EXPEDITION, 6, in cancel of "K.D. Feldpost" on vertical strip of three, VF, (Very scarce cancel), 56 degree "China" overprint (MB 60)	50.00
--------	--	-------

GREECE

2002 *	338-43, XF, HR, fresh set! (MB 38)	104.10
2003 *	480-81, VF, LH, high values! (MB 65)	212.50
2004 *	520-22, XF, LH-HR, fresh set! (MB 65)	200.00
2005 *	525-534, VF-XF, NH (two LH) (MB 38)	105.50
2006 *	535-38, VF-XF, sharp color, VLH, fresh (Photo Ex.) (MB 60)	160.00
2007 *	535-44, F-VF+, LH, sharp color, quite fresh (MB 60)	359.00
2008 *	545-48, VF-XF, LH, fresh set! (MB 34)	71.75
2009 *	549-55, XF, LH, very fresh (MB 48)	89.30
2010 *	556-67, WD (MB 12)	227.75
2011 *	574-81, VF-XF, LH, very fresh (MB 42)	88.20
2012 *	587-600, VF-XF, LH, very fresh set (MB 38)	82.00
2013 *	604-17, VF-XF, LH, very fresh set (MB 42)	95.00
2014 *	667-73, F-VF, LH, extremely fresh (MB 30)	176.50
2015 *	C67-70, VF+, H, fresh set! (MB 34)	66.50

GREENLAND

2016 *	1-18, H, bright & fresh, F-VF lot! #14 CR (MB 26)	225.00
2017 *	10-18, VF+, LH, sm. album offset on 10ore (MB 44)	189.00
2018 *	OVERPRINTS, 19-27, VF, LH (MB 100)	557.50
2019 *	OVERPRINTS, 19-27, H, bright color, fresh & VF (Photo Ex.) (MB 95)	557.50
2020 *	OVERPRINTS, 19-27, LH, bright & fresh, VF (30 ore & 1 Kr have flaws) (MB 55)	557.50
2021 *	OVERPRINTS-CHANGE OF COLOR, 22a-27a, VF, LH, 22a has extra ink transfer from overprint plate (Photo Ex.) (MB 200)	1250.00
2022 *	OVERPRINTS, 23a-27a, H, bright color, fresh & VF (MB 150)	875.00
2023 *	28-38, LH, quite fresh, bright color, VF (MB 32)	122.00
2024 *	39-40, VF, LH (MB 20)	76.80
2025 *	O1-6, HR, bright & fresh, F-VF centered (Photo Ex.) (MB 160)	779.00
2026 *	O4,O6a,O8, VF-XF, sm. HR, quite fresh (MB 46)	120.00
2027 *	O7,10, NH, fresh, VF, few nibbed perfs on O10 (MB 18)	82.50

GUADELOUPE

2028 *	142-47, VF-XF, LH, very fresh (MB 24)	60.00
--------	---------------------------------------	-------

GUINEA

2029 *	201-02, VF, NH, fresh set! (MB 34)	92.25
2030 *	299A-F, two pairs & two singles, set of 6, VF, NH, usual light oxidizing on silver edges (MB 60)	195.00
2031 *	C24-26, VF-XF, LH set (MB 28)	71.75
2032 *	□ C116-18, VF, NH, 2 blks of 4 & single 1200Fr (MB 40)	132.50

HAITI

2033 *	1-6, Imperfs, VF, 3 & 5 used, 6 NG sm. stain (MB 32)	114.00
--------	--	--------

HONDURAS

2034 *	307-17,C51-55, VF-XF, LH, quite fresh (MB 20)	50.00
2035 *	C35, F-VF, HR, 25c surcharge on 50c red, expertiser marks on OG (MB 60)	225.00

HUNGARY

2036 o	2, VG-F, strong yellow green, partial CDS (MB 65)	550.00
2037 *	1035,36a-40a, S.S. (perf & Imperf) & Imperf set; VF, H (MB 42)	230.00
2038 *	1202a, S.S., VF, NH (MB 30)	100.00
2039 *	B1-52, F-VF, quite fresh, LH set (MB 36)	150.45
2040 *	B18-52, F-VF, extremely fresh, LH (MB 38)	157.45
2041 *	□ SOUVENIR SHEETS, B198A-D,CB1-C, VF, NH (MB 85)	250.00
2042 *	B206, S.S., Imperf, VF, HR (MB 40)	220.00
2043 o	ZEPPELIN SET, C24-25, CDS, fresh & VF (MB 30)	85.00
2044 *	C26-34, F-VF, HR, sm. thin on 5P (MB 20)	211.90
2045 o	C34, VF, bright & fresh, SON CDS (MB 40)	110.00
2046 *	CHAIN BRIDGE, CB1D, S.S., VF, NH (PH) (MB 46)	120.00
2047 *	CB13-14, S.S., VF, LH, sm. thin on CB14 (MB 14)	150.00

ICELAND

2048 *	3, F-VF, nibbed perf, HR (MB 42)	375.00
2049 *	5, unused, NG, VF, SP (MB 50)	550.00
2050 *	9, unused, NG, F-VF (MB 60)	500.00
2051 *	14, VF, HH, fresh appearance! (MB 32)	110.00
2052 *	15, perf 14, VF+, HR, very fresh (MB 24)	70.00
2053 *	17, perf 13 1/2, HR, VF, very fresh (PH) (MB 115)	350.00
2054 o	17, F-VF, HR, perf 14 (MB 120)	350.00
2055 *	19, perf 14, VF+, LH (MB 34)	100.00
2056 *	21, VF, HR, fresh, light pencil # on OG (MB 30)	110.00
2057 *	27, perf 13, VF, HR (MB 26)	80.00
2058 *	44B, VF, HR, sm. gum thin (MB 26)	175.00
2059 *	74, wtmk 113, VF, HR (MB 30)	92.50
2060 *	76, VF, HR, wtmk 113 (MB 50)	160.00
2061 *	85, F-VF, HR, fresh, 5Kr (MB 60)	225.00
2062 *	86-91, VF, HR (MB 20)	68.00
2063 *	98, VF, HR, fresh OG (MB 60)	175.00
2064 *	102, wtmk 114, VF, NH (MB 40)	110.00
2065 *	107, F-VF, HR, toned OG (MB 46)	250.00
2066 *	112, F+, HR (MB 36)	125.00
2067 *	125, VF, HR, fresh, 50aur (MB 65)	200.00
2068 *	127, F-VF, HR, fresh OG (MB 80)	275.00
2069 *	137-38, F-VF, LH, very fresh (MB 40)	112.50
2070 *	140, LH, strong color, fresh & F+ centered (MB 55)	325.00
2071 *	141, HR, bright & fresh, F+, usual ruff perfs (MB 60)	400.00
2072 *	142, VF, HR, 10Kr on 2Kr (MB 28)	80.00
2073 *	143, HR, sharp color, fresh, F+ centered (MB 80)	500.00
2074 *	144-48, XF, HR, very fresh (Photo Ex.) (MB 100)	285.00
2075 *	144-48, HR, bright color, fresh & VF (MB 55)	285.00
2076 *	149, VF, LH, very fresh, 2KR surcharge (MB 50)	160.00
2077 *	150, VF, HR, "Ein Kroner" surcharge (MB 55)	175.00
2078 *	PARLIAMENT SET, 152-66, VF, HR (MB 135)	428.00
2079 *	170-75, VF, H (MB 60)	170.00
2080 *	175, VF, LH, fresh, 75aur (MB 34)	100.00
2081 *	181, VF, LH, very fresh, 10aur (MB 44)	140.00
2082 *	184, F+, HR, nice 40aur (MB 60)	260.00
2083 *	184, VF, LH, 40 Aur (MB 40)	260.00
2084 *	186, F-VF, NH, fresh, 2Kr (PH) (MB 75)	275.00
2085 *	186, VF, quite fresh, LH, 2KR (MB 50)	295.00
2086 *	213-16, VF-XF, H, fresh set (MB 26)	72.50
2087 *	217-28, VF, LH set (MB 26)	78.70
2088 *	221b, perf 14x13 1/2, VF, NH (MB 60)	210.00
2089 *	231-35, VF, LH, fresh set! (MB 44)	155.00
2090 *	232-35, VF, LH set! (MB 50)	155.00
2091 *	293, XF, LH, extremely fresh, 25Kr (MB 32)	90.00
2092 *	C1-3, F-VF, HR (MB 34)	96.10
2093 *	C2, F+, NH, very fresh (MB 44)	200.00
2094 o	C2, VF, bright color, light CDS, 50aur (MB 48)	140.00
2095 *	C4-8, LH, deep rich color, fresh & F-VF+ (MB 65)	240.00
2096 o	1931 ZEPPELIN, C9, VF+, sharp, CDS (PH) (MB 60)	175.00
2097 o	C9-10, CDS, bright color, fresh & F-VF (MB 85)	350.00
2098 *	1931 ZEPPELIN SET, C9-11, VF, HR (MB 44)	142.50
2099 o	1931 ZEPPELIN SET, C9-11, corner CDS, bright & fresh, F+ or better centered (MB 90)	525.00

FRIDAY, DECEMBER 2, 2011

2100 o	1931 ZEPPELIN, C10, F-VF, CDS (MB 46)	175.00
2101 *	C15-20, corner blks of 4, NH, deep rich color, quite fresh, VF, few SP on 10 aur stamp (MB 95)	440.00
2102 *	C15-20, VF, NH, fresh set! (MB 36)	110.00
2103 o	C15-20, VF, bright & fresh, CDS, nice set! (MB 30)	80.50
2104 *	C15-31, VF, LH (MB 42)	132.25
2105 o	CO1, VF, CDS (MB 38)	125.00
2106 *	O2, F+, HR, light lilac. (MB 85)	600.00
2107 *	O4-9, F-VF, HR, O6 NG (MB 50)	262.50
2108 *	O10-12, F-VF, HR (MB 36)	127.50
2109 *	O49, NH, VF, quite fresh (MB 16)	40.00
2110 *	O51i, VF, LH, fresh, 5K (MB 75)	225.00
2111 *	O66-67, F-VF, deep rich color, fresh, H (MB 50)	350.00

IONIAN ISLANDS

2112 o	SON PAIRS, NC8-10, VF, sharp color, fresh, dated CDS (MB 90)	297.50
--------	--	--------

IRAN

2113 *	910-14, VF-XF, LH set! (MB 22)	73.00
2114 *	933/46, 3 diff. sets: 933-34, 947-48, 941-46, VF, NH (MB 36)	111.50
2115 *	935-40, VF-XF, LH, fresh set! (MB 34)	115.00
2116 *	978-82, VF-XF, LH set! (MB 32)	105.00
2117 *	995-98, VF-XF, LH, fresh set! (MB 42)	150.00
2118 *	1071, VF+, LH, 100R (PH) (MB 95)	300.00
2119 *	1072, VF, LH, 200R (MB 50)	175.00
2120 *	B22-27, VF, LH, normal uneven OG (MB 30)	100.00
2121 o	C61-67, F-VF+, bright color, high values to set! (Photo Ex.) (MB 85)	295.00
2122 *	C68-78, VF-XF, LH set! (MB 42)	130.00
2123 o	C79-82, VF-XF, bright & fresh, set of 4 (MB 38)	105.00

IRAQ

2124 S	SPECIMEN OVERPRINT, 1/13, 9 stamps, missing 11S & 12S, VF, HR (MB 32)	225.00
2125 *	61-78, HR, deep rich color, fresh & F-VF (MB 32)	127.40
2126 *	79-101, VF-XF, LH-NH, fresh set! (MB 50)	118.00
2127 *	□ 129a, (2) S.S. (Imperf & perf), VF, LH, fresh (MB 60)	200.00
2128 *	188-94, VF+, LH set! (MB 30)	79.55
2129 *	□ 226, blk of 4, VF, NH (MB 38)	120.00
2130 *	□ C8a, (2) S.S. (Imperf & perf), VF, LH, fresh (MB 44)	160.00
2131 *	O13-23, F-VF, HR, quite fresh, set thru 5R (MB 38)	127.85
2132 *	O26-37, VF+, HR, very fresh (MB 65)	183.25
2133 *	O39-53, VF, sm. HR, quite fresh, set thru 10R (MB 60)	177.75
2134 *	O113-14, VF, VLH, 1/2 & 1 Dinar (MB 18)	52.50
2135 *	O148A-61A, VF+, NH, fresh set! (MB 32)	77.25

ISRAEL

2136 *	7-9, VF+, LH, high values! (Photo Ex.) (MB 100)	410.00
2137 *	TABS, 10-14, VF, LH, crisp (MB 40)	110.00
2138 *	17-22, VF, NH, 6 tabs (MB 30)	75.00
2139 *	212-25, VF+, HR, fresh set! (MB 48)	139.25

ITALIAN STATES

MODENA

2140 o	7, F-VF, ample margins, fresh, light HC (MB 70)	325.00
2141 o	8, F-VF, ample margins, light cancel (MB 30)	125.00

NAPLES

2142 o	22, red brown, F-VF, full margins (PH) (MB 250)	2000.00
--------	---	---------

ROMAN STATES

2143 o	7, VF+, HC, black on greenish, 6 baj (MB 32)	85.00
--------	--	-------

SARDINIA

2144 o	14, nice "Reggio 13 Set '63" CDS, ample margins, strong color, F-VF (PH) (MB 75)	425.00
--------	--	--------

SICILY

2145 o	10g, HC, ample margins, strong color, fresh & VF, thin (PH) (MB 375)	4000.00
2146 o	13, light HC, fresh, VF, rich color (MB 28)	115.00
2147 o	26, nice CDS, ample margins, bright & fresh, few printed initials on back, VF (PH) (MB 475)	2500.00

ITALIAN COLONIES

2148 *	23-31, F-VF, bright & fresh, HR (MB 28)	115.00
2149 *	EGEO, C1-3, CDS, bright color, F-VF (MB 26)	97.00

BEL-AIRE Mail Sale

2150 o	C1-6, CDS, bright & fresh, VF set! (MB 38)	108.00
2151 o	EGEO, C14, VF, light CDS (MB 48)	120.00
2152 o	C18-19, VF, CDS, 70L & 50L (Photo Ex.) (MB 60)	175.00
2153 o	EGEO, C24, CDS, VF, bright color, nice copy! (PH) (MB 135)	425.00
2154 o	EGEO, C25, 20 Lire, VF, CDS, nice copy! (PH) (MB 135)	425.00
2155 o	EGEO, C28-31, VF, bright & fresh, CDS (Photo Ex.) (MB 110)	345.00
2156 o	C34, VF+, bright & fresh, CDS, 25Lire (PH) (MB 70)	225.00
2157 o	C35, VF+, bright & fresh, CDS, 50Lire (PH) (MB 70)	225.00

ITALIAN EAST AFRICA

2158 o	C1-11, VF, bright & fresh, CDS (MB 34)	95.55
--------	--	-------

ITALY

2159 *	26, F+, fresh, HR, nibbed perfs at T. (MB 75)	2000.00
2160 *	27a, F-VF, NG, fresh, (cats. \$3,500 w/ OG) (MB 70)	475.00
2161 *	37-44, VG-F, HR, #38, 42, 44 SP, 41 NG, 43 used, scarce set! (MB 270)	3400.00
2162 *	40, unused, NG, VF, HR, light tone (MB 65)	875.00
2163 *	44, unused, NG, F, nice copy (MB 75)	675.00
2164 *	RHODES, 45-54, NH, sharp color, fresh & F-VF, sm. slain on 25c (MB 44)	170.00
2165 *	46, F, HR, very fresh (MB 75)	550.00
2166 *	47, F, HR, OG, few nibbed perfs (MB 65)	525.00
2167 o	51, F+, CDS, 2 Lire (MB 50)	350.00
2168 *	52, F-VF, LH, fresh copy! (MB 140)	1000.00
2169 *	58-63, VG-F, HR, OG (MB 32)	162.00
2170 *	65, F, HR, fresh copy! (MB 70)	475.00
2171 *	66, F, LH, very fresh (MB 85)	550.00
2172 o	72, F+, sm. flaws, 5 Lire, town HC (MB 20)	240.00
2173 *	78, 81, F, HR, OG (MB 36)	305.00
2174 *	81a, F-VF, HR, fresh copy! (MB 55)	225.00

2175 *	83, F, HR, fresh, 40c brown (MB 90)	725.00
2176 *	85, F+, H, bright & fresh, 50c violet (MB 120)	875.00

2177 *	111, F-VF, uneven dark OG, sm. paper HR (MB 44)	275.00
2178 *	115-16, F-VF, H, very fresh (MB 38)	82.50
2179 *	117-18, F-VF, HR, normal gum WR, fresh pair (MB 90)	390.00

2180 *	165-69, F-VF, HR, very fresh (MB 70)	220.00
2181 *	177a, perf. 11, VF+, VLH (MB 42)	95.00
2182 *	201-10, VG-VF, HR, fresh (MB 65)	210.50

2183 *	258-64, VF, HR, fresh set! (MB 38)	84.40
2184 *	258-64, F-VF, HR (MB 32)	84.40
2185 *	263a, perf 123, F, HR, fresh (MB 38)	100.00

2186 *	268-79, F-VF, H, fresh set! (MB 55)	140.15
2187 *	290-305, VF-XF, LH-HR, fresh set! (MB 70)	182.85
2188 o	310-14, VF-XF, set of 5 (MB 32)	97.10

2189 o	315-21, VF-XF, nice set! (MB 44)	144.55
2190 *	324-28, VF-XF, NH, fresh, crisp set! (Photo Ex.) (MB 120)	310.00

2191 *	324-28, C62-65, VF, HR, fresh set of 5 & 4 (MB 95)	249.00
2192 *	331-41, VF-XF, VLH, fresh set! (MB 65)	153.00
2193 *	345-48, VF, HR, fresh set! (MB 75)	186.00

2194 *	349-54, C79-83, VF, fresh, HR, NG on C79, set of 11 (MB 85)	287.00
2195 *	359-66, C84-88, F-VF, LH, fresh set! (MB 65)	202.00
2196 *	387-96, XF, NH, very fresh (MB 60)	125.00

2197 *	413-18, VF, sharp color, fresh, NH (MB 26)	80.00
2198 *	477, VF+, LH, 100Lire (MB 70)	175.00
2199 *	486-88, XF, LH, fresh set! (MB 70)	206.50

2200 *	506, VF, NH, 200 Lire, very fresh (MB 70)	200.00
2201 *	518, XF, VLH, very fresh, 100Lire (PH) (MB 70)	140.00
2202 *	526-27, VF, NH set (MB 32)	105.00

2203 *	538-39, VF, NH (MB 75)	240.00
2204 *	549-67, VF+, NH, fresh set! (MB 80)	210.00
2205 *	579-80, NH, sharp color, fresh & VF (MB 30)	90.00

2206 *	B30-33, F-VF, H, fresh set! (MB 38)	111.50
2207 o	C1-2, F-VF, bright color, CDS (MB 26)	92.50
2208 *	C3-9, F-VF, VLH, very fresh (MB 65)	157.00

2209 o	C11, VF, bright, partial "Roma" CDS (PH) (MB 80)	250.00
2210 o	C22, F-VF, bright & fresh, partial CDS (MB 38)	130.00
2211 o	C23-24, VF, bright & fresh, CDS (MB 30)	85.00

2212 *	C27, XF, VLH, fresh stamp (PH) (MB 190)	450.00
2213 o	C32, VF+, bright & fresh, light CDS (MB 44)	140.00
2214 o	C33, VF, bright & fresh, CDS (PH) (MB 75)	250.00

2215 *	C34, XF, NH, extremely fresh (MB 50)	110.00
2216 o	C34, VF, sharp color, fresh, 100Lire, CDS (PH) (MB 240)	800.00

2217 o	C35-38, F-VF, partial CDS, sharp color & fresh (MB 26)	98.50
2218 *	C35-39, XF, NH, extremely fresh (MB 44)	110.00
2219 o	ZEPPELINS, C42-43, VF, light CDS, 3 & 5 Lire (Photo Ex.) (MB 65)	210.00

2220 *	C48-49, strip of 3, "Apprehio-MIGI", VF, HR (MB 170)	385.00
--------	--	--------

2221 *	1933 BALBO TRANS-ATLANTIC FLIGHT, C49, blk of 3 & single strips of three, VF, NH, pilots names "Migl-Rovi-Teuc-Long", sm spot of light gum toning on strips 3 (MB 280)	1300.00
2222 o	C52, VF, bright & fresh, CDS (MB 28)	75.00

2223 *	C62-65, VF+, NH, fresh, crisp set! (Photo Ex.) (MB 125)	315.00
2224 *	C64, VF+, sharp color, CDS, 5 Lire (MB 85)	325.00

2225 o	C66-72, VF+, CDS, bright & fresh, nice set! (MB 55)	149.00
2226 *	C81, blk of 4, VF, NH, quite fresh (MB 40)	160.00

2227 *	C95-99, VF, LH, light offset on 2 stamps (MB 44)	135.00
2228 o	C100-05, VF, CDS, fresh set! (MB 65)	170.50

2229 *	C127-28, F-VF, NH, gum toning on back (MB 50)	150.00
2230 o	CB1-3, XF, bright & fresh, light CDS (MB 36)	98.50

2231 o	CE4, F-VF, CDS, 2.25Lire (MB 42)	180.00
2232 o	CE5-7, F-VF, light cancels (MB 24)	77.00

2233 *	E19-25, VF, VLH, fresh set! (MB 38)	85.00
2234 *	J1, F-VF, OG, sm. HR (MB 300)	2000.00

2235 *	TRIESTE, J16-29, NH/H, bright & fresh, F-VF, set of 13 (MB 30)	129.95
2236 *	J21-24, F-VF, fresh, VLH (appears NH) (MB 115)	370.00

2237 *	J25-26, F-VF, NG, nice copies! (MB 85)	670.00
2238 *	J38, F, HR, fresh copy! (MB 60)	275.00

2239 *	J65-78, VF-XF, H, fresh set! (MB 50)	127.85
2240 *	O1-8, F-VF, HR, fresh (MB 44)	271.00

2241 *	Q1-6, F, HR, some DG (MB 65)	440.00
--------	------------------------------	--------

ITALY AEGEAN ISLANDS

2242 *	RHODES, 15-23, F-VF, HR, sm offset on OG of 3 low values (MB 60)	345.00
2243 *	17-26, wd (MB 12)	170.00

2244 *	PISCOPI, 117-26, VF, HR, bright & fresh (MB 50)	170.00
2245 o	C26, strip of three, VF, CDS (MB 48)	150.00

2246 *	C32-38, NH, bright color, fresh & VF (MB 120)	367.50
--------	---	--------

ITALY TRIESTE

2247 o	C1-15, VF, CDS, set of 6 & 6 & C13-15 (MB 70)	180.65
2248 o	A.M.G. F.T.T., C16, overprint, VF, partial CDS, bright & fresh, 1000 Lire (PH) (MB 110)	340.00

2249 o	C20-26, VF, bright color, fresh, CDS (MB 55)	148.30
2250 *	Q13-26, HR, bright & fresh, overall F-VF (MB 90)	373.00

JAPAN

2251 *	110, F-VF, LH, nice OG (MB 30)	80.00
2252 *	283a, S.S., NH, usual GW's & sm. INC, F-VF, plus set of 4 stamps LH, VF, (MB 18)	114.00

2253 *	JAPAN MINT BALANCE LOT, 303//609, includes: 303-06, 308-11, 439-42 NH, 504, 525, 576 sheet NH, 609, mainly LH, bright & fresh, F-VF or better (MB 60)	311.00
2254 *	SOUVENIR SHEETS, 396/B11, F-XF, NG as issued, #396, 408-10, B11, 5 different, slain on B11 at top margin (MB 40)	121.50

2255 *	FIVE SINGLES FROM SS, 422, VF, NH, fresh (MB 90)	275.00
2256 *	SOUVENIR SHEET, 422, VF, NH (MB 135)	350.00

2257 *	479, VF, NH, fresh single from SS (MB 34)	90.00
2258 *	SOUVENIR SHEET, 479, VF, NH (MB 180)	500.00

2259 *	SOUVENIR SHEET, 479, VF, NH (MB 180)	500.00
2260 *	SOUVENIR SHEET, 479, VF, NH, fresh (MB 180)	500.00

2261 *	FOUR SINGLES FROM SS, 497, VF, NH (MB 135)	360.00
2262 *	508b, blk of 4, LH, F-VF (MB 28)	90.00

2263 *	573-75, 575a, S.S., plus 3 singles, VF, HR (MB 40)	106.15
2264 o	C1-2, F-VF, 3s w/ rough perfs (MB 50)	282.50

JORDAN

2265 *	352-67, VF set, deep rich color, fresh, LH (MB 22)	71.30
--------	--	-------

KOREA

2266 *	107, XF, bright color, H, nat'l gum bend (MB 22)	110.00
--------	--	--------

LAOS

2267 *	25-26, XF, LH set (MB 26)	67.50
2268 *	27-29, C20-21, VF-XF, LH, extremely fresh (MB 28)	72.00
2269 *	C13, VF, LH, 50Pi indigo & green (MB 20)	100.00

LATAKIA

2270 *	C1-11, VF-XF, LH, very fresh (MB 50)	138.30
2271 o	C1-11, F-VF, bright & fresh, CDS, nice set! (MB 50)	138.30

LATVIA

2272 *	IMPERF PAIR, 2N35, VF, bright & fresh, HR (MB 22)	65.00
2273 *	C9-11, 1933 overprint, VF+, HR (MB 40)	120.00
2274 *	CB18a-20a, Imperf, XF, large margins, HR, sm. thin CB18a (MB 30)	120.00

FRIDAY, DECEMBER 2, 2011

LEBANON

2275 *	108-13, VF-XF, HR, fresh set! (MB 34)	90.00
2276 *	131-34, VF, HR, fresh, high values! (MB 55)	156.50

2277 *	163-66, C82-87, VF-XF, HR, fresh set! (Photo Ex.) (MB 50)	134.25
2278 *	177-80, C97-100, VF-XF, H, fresh set (MB 30)	77.00

2279 *	181-96, VF-XF, HR (MB 36)	95.00
2280 *	197-202, C107-10, VF-XF, HR, fresh set! (MB 46)	121.25

2281 *	203-09, VF-XF, LH set! (MB 42)	109.75
2282 *	210-19, VF-XF, fresh, LH set! (MB 32)	81.75

2283 *	225-27, C148-49, blks of 4, VF, NH, quite fresh (MB 18)	116.00
2284 *	229-33, F-VF, LH, very fresh (MB 42)	116.00

2285 *	247-55, VF, very fresh, LH set! (MB 40)	104.75
2286 *	256-65, VF-XF, very fresh, LH set (MB 42)	109.50

2287 *	266-84, VF-XF, fresh, LH sets (MB 60)	153.75
2288 *	C35, VF, LH (MB 70)	190.00

2289 *	C36, VF, LH, 15p on 25p surcharge (MB 80)	225.00
2290 *	C49-56, VF+, sm. thin on C53, very fresh (Photo Ex.) (MB 44)	185.00

2291 *	C119-28, VF+, sm. HR, very fresh, also C122a (MB 46)	117.50
2292 *	C129-45, C148-49, VF-XF, LH, fresh sets! (MB 44)	123.75

2293 *	SOUVENIR SHEET, C145a, XF, VLH (MB 105)	275.00
2294 *	C149a, S.S., XF, LH (MB 28)	75.00

2295 *	C150-64, VF-XF, LH sets (MB 28)	70.00
2296 *	C175-96, VF-XF, LH, fresh sets! (MB 70)	174.55

2297 *	C427-36, VF-XF, LH, fresh set! (MB 38)	104.25
2298 *	CB1-9, VF-XF, LH, fresh sets (MB 65)	167.00

2299 *	J29-68, fresh sets, VF, LH on pages (MB 85)	266.00
2300 *	RAT1, 5pi on 30c red brown, VF, LH, fresh (PH) (MB 125)	325.00

2301 *	RAT10, unused, NG, F-VF (MB 36)	190.00
--------	---------------------------------	--------

LIBYA

2302 o	C1-2, F+, bright color, light CDS (MB 18)	77.00
2303 o	C30-31, VF, bright & fresh, CDS (MB 26)	75.00

LIECHTENSTEIN

2304 *	1-3, HR, bright color, quite fresh, VF (MB 36)	175.00
2305 *	1a, 2a, VF, NH, fresh copies! (MB 60)	235.00

2306 *	1a-3a, HR, bright & quite fresh, F-VF (Photo Ex.) (MB 140)	662.00
2307 *	1b, ultramarine shade, NH, VF & fresh (PH) (MB 350)	1300.00

2308 *	ULTRAMARINE, 3b, unused, NG, VF (MB 42)	350.00
2309 *	60a, perf 9 1/2, VF, HR (MB 36)	95.00

2310 *	64, F-VF, HR, fresh (MB 38)	75.00
2311 *	67-69, VF, HR, fresh, 3 values (MB 44)	104.50

2312 *	74-80, HR, bright & fresh, F-VF (MB 34)	145.65
2313 *	82-89, VF, H, fresh set! (Photo Ex.) (MB 100)	318.75

2314 *	82-89, dist OG on #87-89, sharp color, VF (MB 40)	318.75
2315 *	98a, perf 11 1/2, XF, LH (MB 34)	67.50

2316 *	108, VF, HR, fresh, 25pf red orange (MB 65)	175.00
2317 *	114, VF+, HR (MB 32)	82.50

2318 *	SOUVENIR SHEET, 115, stamp is NH (LH in corners of sheet), quite fresh, sharp color, mild sm. corner CR in sheet, VF (MB 325)	1600.00
2319 *	218a, sheet of 4, VF, LH, crisp! (MB 28)	160.00

2320 *	259-60, perf 12 1/2 x12, VF+, LH (MB 34)	89.00
2321 *	264, VF+, LH (MB 36)	92.50

2322 *	287-88, VF-XF, LH, fresh set! (MB 38)	95.00
2323 *	287-88, F-VF, sharp color, quite fresh, LH (MB 16)	95.00

2324 *	B1-24, complete semis, VF, H, (2) SS are NH (MB 90)	266.50
2325 *	B2-5, VF, sharp color, LH, quite fresh (MB 24)	78.75

2326 *	C1-6, VF-XF, HR, quite fresh (MB 38)	100.00
2327 *	C7-8	

2343	o	O52-63, F-VF, mainly used, few mint, 1Fr & 5Fr used (MB 34)	85.00
2344	o	O73-74, VF, 2 1/2 FR & 5 Fr (MB 42)	127.50

MACAO

2345	*	336-40, VF, NH (MB 42)	145.00
------	---	------------------------	--------

MADAGASCAR

2346	*	228, 20 Franc, F-VF, HR, GS, signed (PH) (MB 220)	675.00
2347	*	C1-24, VF-XF, HR, fresh set! (MB 38)	98.60
2348	*	C27-36, VF-XF, LH, fresh set! (MB 44)	125.50
2349	*	C54-60, VF-XF, LH, very fresh, 7 values (MB 42)	105.50

MALI

2350	*	C1-8, VF-XF, LH, fresh set! (MB 34)	84.00
------	---	-------------------------------------	-------

MARTINIQUE

2351	*	4-6,14,19, F+, HR, NG on 4 & 14 (MB 30)	188.00
------	---	---	--------

MAURITANIA

2352	*	65-88, VF-XF, fresh set, HR (MB 70)	182.15
------	---	-------------------------------------	--------

MEXICO

2353	*	4, VF, wide margins, HH (MB 46)	175.00
2354	*	624, VF, LH, fresh OG (MB 42)	140.00
2355	*	687, VF, HR, fresh (MB 30)	100.00
2356	*	704, F+, sm. HR, fresh OG (MB 44)	150.00
2357	*	740-45, C85-90, VF, HR, fresh set! (MB 44)	129.60
2358	*	795A, light greenish blue, VF, sm. HR, GS (MB 55)	325.00
2359	*	850-51, F-VF, LH, 1 & 5 Peso high values (MB 32)	80.00
2360	*	896a, C234a, (2) S.S. (perf & Imperf), VF, H (MB 50)	135.00
2361	*	C5-10, VF+, NH, fresh set (MB 24)	57.50
2362	o	C27, F-VF, sharp color, fresh, light CDS (MB 22)	75.00
2363	*	C29-36, VF+, NH, fresh set (MB 65)	175.00
2364	*	C40-44, VF, NH, extremely fresh (Photo Ex.) (MB 60)	160.00
2365	o	C46, C48, VF, bright & fresh, light HC's (MB 26)	80.00
2366	*	C46-48, F-VF, LH, perf 12 (MB 30)	80.90
2367	*	C51-53, F-VF, NH, fresh set! (Photo Ex.) (MB 70)	180.00
2368	*	C217, VF, LH, horiz. wtmk 300, 20 Peso (MB 30)	75.00
2369	*	C297-98, VF-XF, LH, 10 & 20 Peso (MB 34)	90.00
2370	*	O192, VF, LH, 5 Peso, blue ovprt. (MB 36)	175.00
2371	*	O196-204, VF, HR (MB 34)	90.25
2372	*	O205-32, F-VF, LH (MB 38)	107.15

MONACO

2373	*	5, F+, LH, bright & fresh, 15c rose (PH) (MB 80)	350.00
2374	*	6, F-VF, HR, 25c green (PH) (MB 130)	700.00
2375	*	8, F-VF, HR, very fresh 75c (PH) (MB 70)	275.00
2376	*	9, F+, fresh, LH, expertiser "Richter" on OG (PH) (MB 350)	1750.00
2377	*	15, F-VF, HR, fresh OG (MB 34)	100.00
2378	*	27, 5Fr rose, F-VF, VLH, quite fresh (MB 42)	100.00
2379	*	27, F, HR, very fresh, 5Fr (MB 22)	100.00
2380	*	28, HR, bright & fresh, F centered (MB 38)	200.00
2381	*	110-30, VF-XF, very fresh, H, crisp copies! (Photo Ex.) (MB 170)	572.85
2382	*	110/30, VF, LH, fresh set, missing #118 (\$4) (MB 80)	568.85
2383	*	204-08, C87-10, VF, LH, fresh set! (MB 26)	91.25
2384	*	209-13, CB11-14, VF, LH set (MB 28)	94.50
2385	□	IMPERF & PERF, 291b, blk of 4, VF, LH, quite fresh (MB 38)	102.00
2386		Withdrawn	
2387	*	371-90, C49-50, VF, NH, set of 22 (MB 44)	124.20
2388	*	371-90, C49-50, set of 22, sm. HR, sharp color, fresh, VF (MB 32)	124.20
2389	*	B6, F-VF, LH, bright & fresh, 50c + 50c (MB 55)	190.00
2390	*	B7, VF, HR, fresh 1Fr (PH) (MB 80)	300.00
2391	*	B9-17, F-VF, HR, set thru \$1 (MB 100)	371.00
2393	*	B26-35, VF, LH, quite fresh (MB 70)	225.55
2394	*	B36-50, VF, HR, fresh set! (MB 44)	126.50
2395	*	B51-60, VF, LH, fresh set! (MB 32)	93.00
2396	*	B51-60, VF-XF, LH, fresh set! (MB 28)	93.00
2397	□	IMPERF & PERF, B99a, blks of 4, VF, LH (MB 38)	100.00
2398	*	IMPERF VARIETY, C25, corner single of 25FR, "deep plum & violet" as noted in Scott, VF, NH (MB 26)	—
2399	*	C27-29, VF, LH, fresh set! (MB 55)	190.00
2400	*	C27-29, VF+, LH, fresh set! (MB 38)	190.00
2401	o	C27-29, VF-XF, sharp color, fresh, light HC's (MB 60)	185.00
2402	□	IMPERF TRIAL COLOR, C30TC, (22) diff. mixed-color combos, VF corner blks of 4 w/ margin engravings, NH, fresh, plus a margin single w/ ea. blk (ENV 125-150) (MB 80)	—

2403	*	C36-39, VF-XF, LH, fresh set! (MB 28)	73.00
2404	*	C41-43, XF, LH, 3 values (MB 42)	110.00
2405	*	PERF 11, C41-44A, NH, quite fresh, sharp color, VF (Photo Ex.) (MB 150)	465.00
2406	*	C42a, perf 13, VF+, LH, fresh, 200Fr (PH) (MB 90)	350.00
2407	*	C44, perf 13, VF, NH (MB 34)	100.00
2408	*	PERF 11 VARIETY, C44a, 1000Fr, XF, NH (MB 140)	325.00
2409	*	C44a, VF+, LH, quite fresh, 1000Fr (MB 60)	325.00
2410	*	C55-58, VF, LH, fresh set! (MB 28)	85.60
2411	*	CB7-10, VF, LH, fresh set! (MB 28)	82.00
2412	*	CB11-14, VF, NH, quite fresh (MB 28)	82.00
2413	*	CB55-58, VF-XF, sharp color, LH, fresh set! (MB 34)	85.60
2414	*	J21-26, F-VF, HR, fresh set! (MB 40)	162.00
2415	*	J25-26, VG-F, LH, fresh copies! (MB 46)	160.00
2416	*	J28-38A, VF-XF, LH, fresh set! (MB 28)	70.45
2417	*	J39-56, VF-XF, LH, 9 pairs (MB 36)	97.60

NEPAL

2418	*	84-88, F-VF, LH, bright & quite fresh! (MB 16)	111.00
2419	*	88, 1Rp, high value, VF, LH (MB 26)	90.00
2420	*	89-101, VF-XF, LH, fresh set! (MB 18)	58.00

NETHERLANDS

2421	o	HORIZ. PAIR, 1, F-VF, SON "Zwolle"? HC (MB 42)	140.00
2422	o	1-2, F-VF, strong color, "Franco" box HC's (MB 16)	56.50
2423	o	1-3, F-VF, 4 margins, light cancels (MB 50)	181.50
2424	o	HORIZ. PAIR, 2, F-VF, light SON "Franco" box HC (MB 42)	150.00
2425	o	3, F-VF, nice margins, strong color, part "Rotterdam" (MB 38)	125.00
2426	*	4, F+, HR, scattered toned OG (MB 48)	300.00
2427	o	4-6, F-VF, light "Franco" HC's (MB 38)	124.00
2428	o	6, F+, rich orange, sm. HC, full face (MB 28)	100.00
2429	o	11, VG, usual centering for issue (MB 20)	110.00
2430	o	12, VG-F, usual centering for issue, light cancel (MB 30)	160.00
2431	*	31, LH, sm. thin, bright & quite fresh, VF (MB 40)	650.00
2432	o	33, F-VF, numeral dot HC (MB 28)	105.00
2433	*	50, unused, NG, bright color, sm. flaws, F-VF (MB 40)	625.00
2434	*	51, VF, light DG (MB 18)	77.50
2435	*	53b, regummed, bright & fresh, SP's, F-VF (MB 40)	500.00
2436	*	54, HR, strong color, fresh, SP, F-VF (MB 44)	675.00
2437	*	54, several H marks, bright color, SP, F-VF (MB 44)	675.00
2438	*	81, VF, HR (MB 20)	70.00
2439	*	84, VF, HR, 2 1/2 Gulden (MB 32)	100.00
2440	*	90-98, VF, HR, thin on 1 Gulden (MB 28)	107.00
2441	*	137-39, VG-VF, HR, fresh OG (MB 28)	100.00
2442	*	142-60, VF, fresh, HR, light pencil # on OG (MB 65)	228.20
2443	*	162, VF, LH, fresh, 2 1/2 Gulden (MB 28)	80.00
2444	*	163, HR, bright & quite fresh, VF centered (MB 40)	160.00
2445	*	241-43, VF-XF, NH, fresh set, high values! (MB 40)	112.00
2446	*	279-81, HR, sharp color, quite fresh, VF+ (MB 40)	199.00
2447	*	306-18, F-VF, HR, fresh set! (MB 32)	86.30
2448	*	319-22, F-VF, HR, rounded corner perf 10G (MB 36)	400.00
2449	*	322, HR, bright color, quite fresh, VF (MB 30)	123.75
2450	*	325-27, VF-XF, 12c & 75c NH, 45c HR (MB 48)	133.50
2451	*	336-39, LH, sharp color, quite fresh, VF (MB 28)	90.00
2452	*	EUROPA 1956, 368-69, XF, NH (MB 28)	72.50
2453	*	B54-57, F-VF, bright & fresh, HR (MB 18)	80.00
2454	*	B58-76, VF, HR (B70-72 are NH) (MB 70)	228.15
2455	□	B144a, S.S., VF, fresh, NH (MB 26)	90.00
2456	□	B144a, 145a, S.S., VF, NH (MB 60)	165.00
2457	*	C13-14, HR, sharp color, fresh & F-VF (MB 55)	260.00
2458	o	C13-14, VF, bright & fresh, light HC's (MB 55)	170.00
2459	*	J1, VF, dist OG, fresh appearance! (MB 18)	72.50
2460	*	J8, HR, bright & fresh, F+ centered (MB 28)	140.00
2461	*	J27, HR, bright & fresh, F-VF centered (MB 30)	125.00
2462	*	O8, F-VF, HR (MB 26)	90.00
2463	*	O25-26, VF, NH, unlisted as mint, (Michel cats 800Euro) (MB 200)	1000.00
2464	*	INVERTED, O25a, "D" on 25c, F-VF, LH, bright & fresh (PH) (MB 110)	550.00

NETHERLANDS ANTILLES

2465	*	110-24, VF-XF, HR, fresh (MB 30)	76.30
2466	*	229, VF, NH, quite fresh, 10 Gulden (PH) (MB 75)	225.00

NETHERLANDS INDIES

2467	*	1, unused, NG, F-VF, strong color (MB 70)	450.00
2468	o	1, VF, 4 margins, deep rich color (MB 44)	100.00
2469	*	157, VF+, HR, fresh OG, nice 5 Gulden (MB 55)	135.00
2470	*	247, XF, NH, fresh, 5 Gulden (PH) (MB 140)	350.00
2471	*	249, VF+, NH, very fresh, 5 Gulden (PH) (MB 115)	250.00
2472	*	294-304, VF-XF, LH, fresh set! (MB 44)	142.50

NEW CALEDONIA

2473	*	217-51, F-VF set, LH (some stamps dull DG), fresh appearance! (Photo Ex.) (MB 140)	617.00
------	---	--	--------

NEW HEBRIDES - FRENCH

2474	*	55-66, F-VF, LH, crisp set! (MB 46)	135.60
2475	*	67-78, VF, LH fresh set (MB 50)	135.60
2476	*	J6-10, VF-XF, LH, crisp set! (MB 38)	98.50
2477	*	J16-25, VF-XF, LH, fresh sets! (MB 36)	92.25

NICARAGUA

2478	*	570-79, unused, NG as issued, F-VF, two sets (MB 60)	160.00
2479	□	717-29, (13) S.S., H, fresh (MB 38)	100.00
2480	*	C18-31, VF, all NH but two (MB 60)	162.10
2481	*	C19, LH, F-VF, expertiser mark on OG (MB 70)	400.00
2482	*	C32-48, F-VF, NH/HR, 17 stamps (MB 80)	238.00
2483	*	C72-76, unused, NG as issued, XF set (MB 42)	100.00
2484	□	C308a, (13) S.S. of 1948 games, VF, H (MB 46)	125.00
2485	*	CO15-19, VF-XF, LH, very fresh (MB 32)	81.00

NORWAY

2486	*	5, unused, NG, F+, bright color (PH) (MB 210)	1300.00
2487	*	6, F+, HR, 2SK deep yellow, nice copy! (PH) (MB 220)	1150.00
2488	*	6, regummed, bright & fresh, sealed perf tear, just F (MB 80)	1150.00
2489	*	7, VF, HR, nice stamp! (PH) (MB 260)	850.00
2490	o	13a, VF+, light CDS, fine impression (MB 60)	275.00
2491	*	39a, VF, HR, fresh, gray green (MB 36)	100.00
2492	*	57, VF, LH, fresh 50c (MB 22)	75.00
2493	*	59-61, F-VF, HR, 2Kr nibbed perf (MB 36)	250.00
2494	*	65, die A, VF+, HR, OG (MB 28)	110.00
2495	*	66, die A, F-VF, OG, sm. gum loss (MB 28)	175.00
2496	o	104-10, VF, bright & fresh, light CDS (MB 38)	116.50

2497	□	COMPLETE BOOKLETS, 196a, (2) panes 6 ea., NH, fresh, total 8 booklets (MB 110)	480.00
------	---	--	--------

2498	□	COMPLETE BOOKLET, 196a, VF, NH, 2 panes of 6 (MB 18)	60.00
2499	o	NORWAY FDC, 246, "University Oslo 1Kr", VF registered cover 2/9/41 (MB 22)	75.00
2500	*	B1-3, VF+, LH, fresh set! (MB 28)	119.50
2501	o	B1-3, CDS, bright & fresh, F-VF (MB 34)	165.00
2502	*	J7-12, VF+, HR, fresh set! (MB 34)	137.50

PAKISTAN

2503	*	1-19, HR, sharp color, fresh & F-VF+ (MB 30)	125.00
2504	*	BAHWALPUR, 2-15, VF, NH, fresh set! (MB 75)	216.00
2505	*	BAHWALPUR, 12-15, 4 high values, VF, LH, quite fresh (MB 70)	192.50
2506	*	18-19, VF, LH, pristine fresh, 15Rs & 25Rs (Photo Ex.) (MB 44)	147.50
2507	*	47-54, F-VF, LH set! (MB 38)	100.75
2508	*	O14-26, VF, LH, fresh set! (MB 24)	72.50
2509	*	O27-31, VF-XF, VLH, fresh set! (MB 38)	99.85
2510	*	SHEET GUTTER POSITION, O31, btwn two pairs, VF bright & fresh, VLH (MB 75)	250.00

PALESTINE

2511	*	17c-19c, F-VF, HR (MB 65)	184.00
2512	*	61a-62a, p. 14, HR, bright color, fresh & F+, light pencil on back (MB 50)	247.50
2513	*	63-80, HR, bright & fresh, F+, 2m thru 100m (MB 36)	136.00

PANAMA

2514

BEL-AIRE Mail Sale

2522 * GENERAL GOVERNMENT, N30-55, overprinted stamps, VF, NH (MB 46) 160.00

PORTUGAL

2523 o 116, VF, light SON octagonal HC, 500 reis (MB 50) 150.00
2524 * 247-58, VF, NH, set of 12 (MB 38) 125.00
2525 * 568A, F-VF, sharp color, LH, fresh (MB 20) 75.00
2526 * 594a, S.S., F-VF, NH, sm corner CR, mild facial marks (MB 48) 275.00
2527 * 667a, S.S., VF, NH (MB 44) 150.00
2528 * 675-82, VF, NH set! (MB 44) 155.35
2529 * 702-10, VF-XF, HR, fresh set (MB 34) 107.85
2530 * 761-75, VF-XF, HR, fresh set! (MB 34) 101.85
2531 o C1-10, F-VF, bright color, CDS (MB 34) 118.25

PUERTO RICO

2532 * 133, Columbus 400 years, F+, NG, few tone spots (MB 44) 250.00

QATAR

2533 * 26-36, VF, LH, bright & fresh (MB 26) 83.95
2534 * 26-41, VF-XF, VLH, quite fresh (Photo Ex.) (MB 42) 128.45
2535 * 42-52, VF-XF, VLH, fresh set! (MB 28) 72.65
2536 * 61-68a, S.S. (perf & Imperf), plus set of 8 stamps, VF, VLH (MB 34) 94.00
2537 * 69-85, VF-XF, LH, fresh set! (MB 60) 194.25

REUNION

2538 * 178-222, VF-XF, LH, very fresh set (MB 60) 153.60
2539 * 268-87, VF, H, very fresh (Photo Ex.) (MB 70) 183.15
2540 * 299-309, VF-XF, LH, extremely fresh (MB 60) 160.55
2541 * B1, VF, LH, fresh copy! (MB 28) 160.00
2542 * B5-9, XF, fresh, LH set (MB 24) 62.50
2543 * C35-41, VF+, bright & quite fresh, LH (MB 100) 562.75
2544 * C42-47, VF+, LH, 5 values! (MB 24) 130.00

ROMANIA

2545 * 2635, S.S., VF, NH (MB 18) 55.00
2546 * C7-12,71, F-VF+, HR, C10-12 w/ expert. sign., S.S., VF, LH, thin in margin (MB 44) 299.00
2547 * C184, S.S. (perf & Imperf), NH, bright & fresh, VF (MB 40) 185.00

RUSSIA

2548 * 992A-1001, blks of 4, NH, bright & quite fresh, F-VF+, set of 18 (MB 60) 240.00
2549 * 1080a-82a, S.S., VF, all have gum problems, missing gum or paper on gum (MB 38) 225.00
2550 * 1280,82,83, VF, deep rich color, fresh, LH (MB 50) 175.00
2551 * 1280-83, VF-XF, LH, fresh set! (MB 60) 210.00
2552 * 1284-88, XF, sharp color, fresh, LH (Photo Ex.) (MB 85) 247.50
2553 * 1289-94, VF, LH, fresh set! (MB 65) 222.50
2554 * 1443-46, VF-XF, LH (MB 34) 110.00
2555 * 1464-68, VF-XF, LH, bright & fresh (MB 40) 126.00
2556 * 1497-1507, VF-XF, LH (MB 42) 130.50
2557 o PERF 10 1/2, C25a, light CDS, bright color, F+ (MB 44) 200.00
2558 o C37-44, VF, bright & fresh, set of 3 & 5 (MB 34) 90.00
2559 * C53-57, HR, bright & fresh, VF set! (Photo Ex.) (MB 150) 505.00
2560 o C53-57, VF-XF, bright & crisp set! (MB 22) 52.00
2561 * C56, HR, bright & fresh, VF (MB 42) 125.00
2562 o C58-67, VF, bright & fresh, HC (MB 36) 97.75
2563 o C75a, S.S., VF, two SON "Moscow" CDS, trace of a light bend in L. margin (MB 70) 300.00

RUSSIAN OFFICES IN TURKEY

2564 o 5, XF, large margins, diamond dot HC (MB 20) 57.50

SAAR

2565 * 204//20, VF, NH, set minus #205, quite fresh (MB 40) 125.00
2566 o B1-4, VF, "Homburg" SON cancels (MB 38) 105.50
2567 * B16-22, VF-XF, HR (MB 28) 77.50
2568 * B76, XF, NH (MB 28) 72.50
2569 * C1-8, VF, HR, fresh (MB 32) 85.75
2570 * C12, VF, LH, fresh, 200Fr (MB 38) 100.00
2571 o CDT, XF, bright, fresh, SON "Voklingen" CDS (PH) (MB 80) 240.00

SALVADOR

2572 * C36-45, F-VF, H, fresh set! (MB 20) 114.25
2573 o C36-45, F-VF, bright color, two diff. sets of 5 (MB 28) 90.00

SAN MARINO

2574 * 93, F-VF+, bright & fresh, HH (MB 90) 400.00
2575 * 239a-c, Imperf & perf sets of 3 ea., VF, LH (MB 38) 120.00
2576 * 266-71, blks of 4, VF, NH, set of 6 (MB 46) 140.00
2577 * 272-76, VF, bright & fresh, NH (MB 32) 125.00
2578 * 278-93, VF, NH, pristine set (Photo Ex.) (MB 160) 525.00
2579 * 304, S.S., VF, NH, gum bends (MB 44) 266.00
2580 * C1-3, VF-XF, HR (MB 24) 74.50
2581 o C11, XF, bright & fresh, partial CDS, 3L (MB 48) 150.00
2582 o C19, VF, fresh, partial CDS, sharp color (MB 36) 95.00
2583 * C51A-51H, blks of 4, VF, NH, set of 14 (MB 55) 200.00
2584 * C62b, Imperf SS, VF, NH, GS at T., fresh (MB 85) 500.00

2585 * C63-71, F-VF, NH, pristine fresh (Photo Ex.) (MB 115) 425.00

2586 o C71, VF, sharp color, light CDS, 500L (MB 36) 100.00
2587 * C78, F+, NH, bright & quite fresh, 500L (PH) (MB 65) 250.00
2588 * SOUVENIR SHEET, C82b, Imperf, VF, few tiny stain dots & normal P.O. pin hole in T. margin, NH (MB 90) 500.00
2589 o C91, XF, deep rich color, partial CDS, 1000L (MB 36) 100.00

SAUDI ARABIA

2590 * 187-91, VF+, LH, bright & fresh set! (MB 38) 162.00
2591 * C7-21, F-VF, bright color, fresh, LH set! (MB 44) 241.15

SIBERIA

2592 * 7-10, sheetlets of 25, NH, bright & quite fresh, usual GW's, VF (MB 50) 230.00

SOMALI COAST

2593 * 183-222, F-VF, LH set (MB 115) 352.00
2594 * 194//223, VF-XF, VLH, set less #221 (MB 40) 103.20
2595 * C15-21, VF-XF, quite fresh, LH (MB 46) 126.00
2596 * J21-38, F+, NH, set perf 14 & set 12 1/2 (MB 18) 87.50

SOMALIA

2597 * 156-63, VF, LH, bright & fresh (MB 28) 85.00
2598 o C1-6, XF, bright & fresh, SON cancels on few (MB 48) 130.00
2599 * C7-16, F+//F-VF, bright & fresh, CDS (MB 20) 84.30
2600 o C17-27, VF, bright & fresh, nicely canceled set! (MB 48) 137.50
2601 * Q56-64, NH, quite fresh, bright color, F+ (MB 50) 292.50

SPAIN

2602 o 71, VF, nice to large margins, grid HC (MB 30) 65.00
2603 o 79, XF, nice balanced margins, CDS (MB 65) 250.00
2604 o 295, F+, CDS, 4Pe (MB 34) 90.00
2605 * 343, F+, HR, very fresh, 4Pts (MB 42) 85.00
2606 * 446, 9 copies, F-VF, NH, quite fresh (MB 140) 855.00
2607 * 446, NH, VF, very fresh (MB 38) 95.00
2608 * CENTENARY SET, 776-79, C127-30, XF, set of 8, Imperf, NH, fresh! (COVER PHOTO) (MB 250) 625.00
2609 * 832-40, VF-XF, LH, fresh set! (MB 95) 270.00
2610 * B22, VF+, HR, 10c green (MB 30) 62.50
2611 * B55-63, VF-XF, HR (MB 26) 76.45
2612 * C1-5, VG-F, HR, set of 5 (MB 30) 62.00
2613 * C124, F-VF, NH, scattered light gum toning (MB 38) 175.00
2614 o C130, VF, sharp color, 20Pt green, key to set (MB 32) 87.50

SPANISH GUINEA

2615 * 209-19, F-VF, HR, set of 11 (MB 38) 79.50

ST PIERRE & MIQUELON

2616 * FAKE OVERPRINTS, (10) stamps, bright & fresh, VF, nice reference copies! 2010 cert. (ENV 450-500) (MB 250) --
2617 * 136-59, F-VF, HR, fresh set! (MB 80) 251.35
2618 * JACQUES CARTIER SET, 160-64, LH, VF (MB 30) 80.50
2619 * FRANCE LIBRE, 208-09,11,12,14,15, overprints, LH, very fresh (MB 65) 204.00
2620 * FRANCE LIBRE, 217-20, overprints, F-VF, LH, fresh (MB 80) 220.00
2621 * 223, XF, VLH (MB 80) 225.00
2622 * 224, XF, H, expertiser mark on back (MB 40) 110.00
2623 * 226//246, 13 values, XH, LH, includes 226,229,231-32,235-36,238-41,243 and 245-46 (MB 85) 307.00
2624 * 228, XF, LH, expertiser mark on back (MB 70) 210.00
2625 * 244, VF+, LH (MB 40) 87.50
2626 * FRANCE LIBRE, 249-55, overprints, VF, LH (MB 70) 222.50
2627 * FRANCE LIBRE, 256-57, overprints, VF, LH (MB 38) 98.50
2628 * 408-11, NH, quite fresh, sharp color, VF+ (MB 38) 197.50
2629 * 412-16, NH, sharp color, quite fresh, VF+ (MB 32) 173.50
2630 * 417-35, NH, quite fresh, bright color, VF+ (MB 34) 186.00

FRIDAY, DECEMBER 2, 2011

2631 * FRANCE LIBRE, B9-10, overprints, VF-XF, LH, fresh set! (MB 50) 130.00
2632 * C15-19, C23, VF-XF, HR (MB 38) 102.75
2633 * C20-22, VF-XF, LH, fresh (MB 50) 141.50
2634 * C25, VF, LH, quite fresh, 500Fr (MB 24) 130.00
2635 * Q1-2, VG-F, LH, quite fresh (MB 17) 167.50
2636 * Q5, VF, bright color, LH, quite fresh (PH) (MB 210) 1100.00

SURINAME

2637 * B49-52, VF-XF, NH set (MB 20) 70.00

SWEDEN

2638 * 2, unused, NG, VG-F, good color (MB 100) 1250.00
2639 * 2, unused, NG, good color, F+, tone spots (MB 80) 1250.00
2640 o 2, VF, "Gelb-" CDS (MB 40) 100.00
2641 o 4c, F+, bright color, CDS, SP (MB 38) 550.00
2642 o 6,8-12, VF-XF, no 90 (MB 60) 178.50
2643 o 6,8-12, VF, 6 values! (MB 42) 150.00
2644 * 7, unused, NG, VF, nibbed perf (MB 36) 350.00
2645 o BOLD "SMEDIEBACKEN" 1866 CDS, 9, SON @ 11 o'clock pos., F+, scarce town! (PH) (MB 20) 12.50
2646 o MOTALA HC, 10, SON bold "MOTALA 9/26/65" CDS @ 12 o'clock on 24 ore, sm. flaw, intense color (MB 28) --
2647 * 10a, unused, NG, F-VF, bright color, thin (MB 30) 400.00
2648 * 12, H, bright & fresh, VF+, flaws (MB 75) 1200.00
2649 o 14, VF, CDS (MB 55) 160.00
2650 * 19, perf 14, F+, HH (MB 44) 310.00
2651 * 24, unused, NG, strong color, F+, INC. (MB 44) 800.00
2652 * 25, unused, NG, H, flaws, bright & fresh, VF (MB 40) 700.00
2653 * 27, OG, good color, flaws, F-VF (MB 50) 850.00
2654 * 31,31a, lilac & red lilac, VF, gum flaws (MB 70) 425.00
2655 * 35, unused, NG, sm. flaws, bright, F-VF (MB 32) 450.00
2656 * 94, F-VF, HR, fresh, 1K (MB 34) 92.50
2657 * 229, VF+, sharp color, LH, 5 Kr (MB 22) 110.00
2658 * 239-47, VF, NH (except 5 & 600 LH) (MB 16) 90.00
2659 * 251-62, VF, NH, fresh set! (MB 90) 285.00
2660 * SHEETS OF NINE, 479-83, VF, NH, fresh (MB 34) 100.00
2661 * B12-21, HR, strong color, fresh, VF (MB 75) 322.25
2662 o "BARSEBACK" TOWN CANCEL, J5, 12 ore Losen stamp, SON "Barseback 18-3-84" @ 12 o'clock w/ full cancel, sm. thin, VF, RARE! (MB 32) --
2663 * O2, VF+, HRs, perf 14 (MB 55) 250.00
2664 * O5, F-VF, perf 14, HR, fresh (PH) (MB 125) 525.00
2665 * O5, perf 14, VF+, GS, few HR, pencil on OG (PH) (MB 100) 525.00
2666 * O7, HH, heavy thin, good color, F-VF, INC (MB 60) 950.00
2667 * O9, unused, NG, sm. thin, bright, fresh, VF (MB 30) 425.00
2668 * O10, VF, HH, some DG, fresh appearance! (MB 70) 575.00

SWITZERLAND

2669 o 2, 2 1/2R w/ full black frame around cross, black "P-" in circle HC, F, sm. tear, nice appearance! (PH) (MB 150) 1500.00
2670 o 3, 2 1/2r black & red, no frame around cross, F+, bright & fresh, black "PAID" HC, expertisers marks on back (PH) (MB 375) 2750.00
2671 o 7, HC, strong color, quite fresh, F-VF (MB 90) 500.00
2672 o 8, XF, nicely balanced margins, blue grid HC, yellow-black & red shade (PH) (MB 180) 900.00
2673 * 10, unused, NG, bright color, repaired, F-VF (MB 44) 575.00
2674 o 10, F+, bright color, light grid HC (MB 24) 125.00
2675 * 44, F-VF, H, nice OG (MB 140) 725.00
2676 * 52,52a, bister & red-brown, 52a NG, sm. thin, F-VF (MB 44) 678.00
2677 o 65, granite paper, F+, SON CDS, 25r (MB 20) 105.00
2678 * 86, 11 1/2 x 11 3/4, F+, HR, DG (MB 34) 140.00
2679 o 87b, sm. HC, bright color, pencil on back, F-VF (MB 55) 290.00
2680 * 88b, 11 1/2x12, F, H (MB 38) 210.00
2681 * 92, perf 9 1/2, very fresh, HR, perf flaws (MB 65) 1250.00
2682 * 97a, 11.5 x 12, F-VF, 1Fr carmine, LH (MB 75) 425.00
2683 * 181, VF+, VLH, fresh, 3Fr (PH) (MB 240) 650.00
2684 * 184, XF, VLH (MB 38) 100.00
2685 * 185, XF, HRs, very fresh, 10Fr (PH) (MB 75) 225.00
2686 * 276, S.S., F-VF, HR in selvaige (MB 150) 500.00
2687 o 304, 5Fr, F-VF, deep rich color, CDS (PH) (MB 110) 325.00
2688 * B2-3, F-VF, HR, very fresh (MB 24) 103.25
2689 o B3, VF, nicely canceled (MB 26) 87.50
2690 * SOUVENIR SHEET, B116, VF, NH (MB 44) 100.00
2691 * B132, S.S., XF, NH (MB 28) 65.00
2692 * B143, S.S., VF, H, bright & fresh (MB 32) 110.00
2693 * B206, S.S., VF, bright & fresh, LH (MB 44) 175.00
2694 * B1332, S.S., VF, bright & fresh, NH (MB 18) 65.00
2695 o C2, VF, SON "Basal" CDS, bright & fresh (MB 38) 110.00
2696 * C13-15, F-VF, HR, offset on C15 (MB 14) 157.50
2697 o GRILLED GUM, C13a-14a, VF-XF, bright color, partial CDS, fresh (MB 44) 127.50
2698 * C42, sheet of 25, VF, NH, quite fresh (MB 70) 325.00

2699	o	GENEVA, 2L2, light HC, ample margins, bright color, sm. thin, fresh & VF (PH) (MB 170)	1750.00
2700	o	GENEVA CANTONAL ISSUE, 2L4, F-VF, 5c on dark green, clear margins all around, tied to piece by bold red HC, choice copy! (PH) (MB 500)	3000.00
2701	*	101-08, F-VF, HR, fresh set! (MB 170)	822.50
2702	*	4029-39, VF-XF, NH set (MB 18)	60.00
2703	*	601-8, VF, LH (MB 32)	88.00

SYRIA

2704	*	288-93,C99-106, F-VF, NH, sharp color, fresh (MB 20)	59.00
2705	□	349-50,C154-55, Imperf SS, VF, NH, plus set blks of 4 (MB 44)	269.00
2706	*	RA1,10-11, VF+, LH, extremely fresh (MB 115)	290.00

TAHITI

2707	o	10,13, F+, bright color, fresh, CDS, 15c & 25c (MB 24)	95.00
------	---	--	-------

TANNUTUVA

2708	*	INVERTED SURCHARGE, 31a, VF, HR, sm. gum thin (MB 70)	300.00
2709	*	54-60,C15-7,9, VF-XF, NH, quite fresh (MB 40)	97.25

THAILAND

2710	o	123, VF, bright color, 20 Ticals, light CDS (MB 32)	87.50
2711	o	133, VF+, bright color, light CDS (MB 26)	64.00
2712	*	411A, H, quite fresh, deep rich color, VF (MB 44)	160.00

TRIPOLITANIA

2713	*	B50-53, F-VF, HR, fresh set! (MB 46)	128.00
2714	o	C4-7, F-VF, bright & fresh, crisp set! (MB 38)	126.00
2715	o	C8-15, VF, bright & fresh, nice used set of 7 (MB 38)	106.40
2716	o	C21-22, F-VF, bright color, nicely canceled set! (Photo Ex.) (MB 85)	290.00
2717	□	C21-26, blks of 4, NH, bright & fresh, VF (MB 125)	540.00
2718	o	CE1-2, VF, bright color, fresh, CDS (Photo Ex.) (MB 85)	290.00

TUNISIA

2719	*	122-42, VF-XF, HR, fresh set! (MB 60)	157.70
2720	*	B54-73, VF-XF, LH set, extremely fresh (MB 70)	187.25
2721	*	C17-24, VF-XF, LH, extremely fresh (MB 50)	137.25

TURKEY

2722	*	2, XF, large margins, HR, bright & fresh (MB 36)	125.00
2723	*	61, F-VF, LH, few perfs toned (MB 18)	55.00
2724	*	62, F-VF, NG (MB 28)	75.00
2725	o	110//P48, F-VF, includes; 110-17, J39-41, M1-5, P30-36a, P43-48 (MB 42)	243.50
2726	*	245-46, VF-XF, VLH, fresh OG (MB 40)	107.50
2727	*	286-87, VF-XF, HR, very fresh copies! (MB 40)	87.50
2728	*	605-24, HR, bright color, fresh & F+ or better (MB 125)	798.75
2729	o	624, F-VF, partial CDS (MB 50)	160.00
2730	*	656-58, VF, HR, very fresh (MB 40)	102.50
2731	*	659-72, F-VF, HR, fresh set! (Photo Ex.) (MB 50)	152.50
2732	*	676-81, VF, HR, bright & fresh (MB 34)	132.00

2733	*	682-704, VF, LH pristine fresh (Photo Ex.) (MB 50)	138.00
2734	*	705-26, VF-XF, HR, very fresh (Photo Ex.) (MB 115)	294.25
2735	*	737-57, F+, H, bright & fresh set! (Photo Ex.) (MB 75)	342.45

2736	*	755, F-VF, HR, very fresh (MB 70)	200.00
2737	*	757, F, HR, very fresh stamp (MB 34)	100.00
2738	*	765-73, F-VF+, H, very fresh (MB 55)	143.00
2739	*	781-98, VF-XF, LH, pristine fresh set! (MB 30)	70.25
2740	*	841, S.S., XF, LH (MB 34)	70.00
2741	*	915a, S.S., XF, LH (MB 34)	70.00
2742	*	933, S.S., XF, LH (MB 32)	75.00
2743	*	963-77, VF-XF, VLH, set of 15 (MB 30)	64.95
2744	*	IMPERF SET, 1059-74a, of 16, VF-XF, LH (MB 30)	75.00
2745	*	SOUVENIR SHEET, 1101a, XF, VLH (MB 65)	150.00
2746	*	B67, NH, bright & fresh, VF, mild GS (MB 44)	175.00
2747	*	C1-11, VF-XF, LH, fresh set (MB 38)	78.50
2748	*	RA81-92, XF, VLH, fresh set (MB 34)	74.75
2749	*	RA139-46, XF, VLH fresh set (MB 40)	90.00

2750	*	RA179, VF, LH, quite fresh, sm. GW, 2 1/2 Lire (PH) (MB 90)	375.00
------	---	---	--------

2751	*	RA180, LH, VF+, quite fresh, 10 Lire (PH) (MB 260)	875.00
2752	*	RA188-98, XF, LH set (MB 50)	122.50
2753	*	RA199-206, XF, VLH, fresh set! (MB 40)	86.00

URUGUAY

2754	o	C82, F-VF, bright color, 5 Peso, high value! (MB 20)	60.00
2755	*	C83-105, VF-XF, LH, fresh sets! (MB 44)	224.40

VATICAN

2756	o	36, tied on piece, CDS, fresh, VF, 1979 PFC (MB 28)	100.00
------	---	---	--------

2757	*	41-46, NH, quite fresh, bright color, F-VF or better centered (Photo Ex.) (MB 230)	1045.00
------	---	--	---------

2758	□	155a, S.S., NH, F-VF, light horiz. bend (MB 34)	140.00
------	---	---	--------

2759	*	C16-17, VF, bright & fresh set, mild toning (Photo Ex.) (MB 95)	640.00
------	---	---	--------

2760	*	C16-17, LH, sharp color, fresh, F+, ruff perfs (MB 65)	440.00
------	---	--	--------

2761	o	C16-17, VF, sharp color, crisp & fresh, light CDS (Photo Ex.) (MB 140)	385.00
------	---	--	--------

2762	*	C18-19, VF-XF, LH set (MB 32)	95.00
------	---	-------------------------------	-------

2763	o	C18-19, F-VF, sharp color, fresh, light CDS (MB 28)	95.00
------	---	---	-------

2764	*	C20-21, F-VF, NH, quite fresh (Photo Ex.) (MB 120)	395.00
------	---	--	--------

2765	*	C20-21, VF, HR, very fresh (MB 75)	240.00
------	---	------------------------------------	--------

2766	*	C22-23, F-VF, NH, quite fresh (MB 44)	140.00
------	---	---------------------------------------	--------

2767	*	C22-23, F+, NH, fresh set! (MB 36)	140.00
------	---	------------------------------------	--------

VENEZUELA

2768	*	380-87, VF-XF, LH, fresh set! (MB 38)	199.50
------	---	---------------------------------------	--------

2769	*	382-42, VF-XF, H, fresh set! (Photo Ex.) (MB 44)	226.75
------	---	--	--------

2770	*	C17-40, VF-XF, HR, fresh set! (MB 30)	167.05
------	---	---------------------------------------	--------

2771	o	C47-63, F-VF, nice used set! (MB 28)	89.95
------	---	--------------------------------------	-------

VIET NAM

2772	*	1-13, VF-XF, LH, extremely fresh (MB 55)	150.00
------	---	--	--------

2773	*	30-35, VF-XF, LH, extremely fresh (MB 50)	142.00
------	---	---	--------

WALLS AND FUTUNA ISLANDS

2774	o	182-207, F+//F-VF, nicely canceled set! (MB 60)	204.25
------	---	---	--------

2775	*	B1-5, VF-XF, LH, extremely fresh set (MB 38)	95.00
------	---	--	-------

2776	*	J24-36, VF-XF, LH, quite fresh (Photo Ex.) (MB 200)	520.00
------	---	---	--------

YUGOSLAVIA

2777	*	393, VF, LH (MB 30)	100.00
------	---	---------------------	--------

2778	*	461-68, VF+, NH, bright & fresh (MB 30)	107.50
------	---	---	--------

2779	*	TRIESTE, C17, NH, bright & fresh, VF (MB 36)	150.00
------	---	--	--------

2780	*	TRIESTE, C17,17a, S.S., perf/Imperf, VF, H (MB 50)	300.00
------	---	--	--------

2781	o	TRIESTE, C17a, S.S., XF, bright, fresh, CDS (MB 40)	125.00
------	---	---	--------

2782	*	C55, VF, HR, 300d value (MB 75)	250.00
------	---	---------------------------------	--------

WORLDWIDE COVERS

2783		BRIT. AREA COVER LOT 1870-1960'S, counter box of approx. 400-450 sleeved covers from Brit. colonies, most in \$3-20 range, some over \$75, almost all diff. w/ an old retail of about \$3,500 (ENV 850-950) (MB 450)	—
------	--	--	---

2784		GREAT BRITAIN REGIONS COVERS, 33 postcards & covers from the 1960's from Scotland, Wales & N.Ireland w/ appropriate stamp or stamps & cancels in VF, also about 50 mint NH stamps on a card (ENV 75-85) (MB 48)	—
------	--	---	---

2785		GERMANY COVER LOT 1920-45, nice mixed period lot of 98 covers or cards from Germany, some Bohemia-Moravia and few other German areas, usual mixed condition w/ price from what collector paid, many discounted, many interesting cancels & cachets for events, some mint (ENV 200-250) (MB 150)	789.00
------	--	---	--------

2786		GERMANY INFLATION COVER LOT 1920'S, assortment of 60 all diff. postal cards & letters, wide range of rates in singles, multiples & mixed rates of one to 30 stamps on a cover, usual mixed condition, nice lot for study and dating the rate changes, prices what collector paid w/ many discounted (ENV 150-175) (MB 90)	550.00
------	--	---	--------

UNITED STATES COLLECTIONS & ACCUMULATIONS

2787		1873 U.S. OFFICIAL MINT & USED LOT, highly complete U.S. Officials w/ high value, all diff. values, includes: Agriculture (10), Executive (5), Interior (10), Justice (10), Navy (6), P.O. (10), State (11), Treasury (11), War (11), soft papers-Interior (6), Justice (1), P.O. (1), Treasury (4), War (7), some in mixed condition, mainly F-VF & about 50% mint, an excellent coverage of this area (ENV 4500-5500) (MB 3000)	18,000.00
------	--	---	-----------

2788		U.S. COLLECTION 1851-1939, well filled collection on handsome pages, the issues thru 1898 are mainly used & various flaws from minor to noticeable, several "PSE" certs on key stamps, a few photo copies of 1st issues, 1869 Pictorials complete thru 90c Lincoln, solid Banknotes thru 90c, Columbians mint & used thru 50c, Trans-Miss thru 50c mixed mint & used, stamps appear mainly sound from 1898-1939, 1900 definitives mint thru 50c, mixed Wash-Franklins, approx. SCV \$23,000 (ENV 3500-4000) (MB 2800)	23,000.00
------	--	---	-----------

2789		U.S. MINT & USED COLLECTION 1851-1940, well represented collection from all periods, solid completion from 1918-40, includes definitives w/ early Imperfs, 1857-68 issues, banknotes, Bureaus, Wash-Franklins thru \$5 Coolidge, then commems w/ Columbians thru 30c, partially filled Trans-Miss, Pan-Am, then all Pan-Pac used, Pilgrims mint 2c & 5c, mint thereafter from Hug-Wal., Lex-Conc., Kans-Nebr., Farley varieties, C7//51 less Zepps, mixed condition in pre-1900, F-VF thereafter (ENV 3000-3500) (MB 1800)	14,000.00
------	--	--	-----------

2790		U.S. B.O.B. COLLECTION THRU 2009, mint Airmails complete except for C13-15 Zepps, cat \$875, Spec Del mint & used cat. \$740, mint ducks thru 2010 some NG, SE, some NH cat. \$1265, Minn mint ducks 1977-2009 cat. \$385 (ENV 900-1000) (MB 675)	3200.00
------	--	---	---------

2791		MODERN POSTAGE LOT, assorted sheets, mini sheets, booklets, selanants, misc items, NH, bright & fresh, VF, face value \$766, some foreign stuff not figured (ENV 800-850) (MB 675)	—
------	--	--	---

2792		U.S. MINT DEALER LOT 1909-30'S, approx. 200 hundred glassines ea. w/ 1-10, F-VF, mainly NH stamps from #368 - 895, plus a nice spread of airmails C7 to year 1950 & some E's, SCV over \$5500 (ENV 1000-1100) (MB 625)	5500.00
------	--	--	---------

2793		U.S. COLLECTION 1935-1994, SG mounted on Scott pages, NH, fresh & VF, includes; commems, regular issue, some ahrs & booklets, few Mini sheets & S.S., face about \$698 (ENV 700-750) (MB 600)	1500.00
------	--	---	---------

2794		MODERN U.S. MINT COLLECTION 1965-93, includes; commem singles, blks of 4, pl # blks & S.S., fairly complete, on WA pages, bright & fresh, face value is \$811, also \$56 in commem postal cards, both lots have some dups, plus a 2007 Specialized catalog & 2 sm boxes of common foreign, VF lot! (ENV 750-850) (MB 575)	—
------	--	---	---

2795		1873 U.S. OFFICIALS LOT, mint or used on special printed pages; includes complete sets of Interior Dept. (10 stamps); Navy Dept (11 stamps); P.O. Dept. (10 stamps); Treasury Dept (11 stamps); War Dept. (11 stamps); nice appearance with some mixed condition, some fancy cork cancels & some extras not counted; catalogs over \$2330 (MB 475)	2330.00
------	--	--	---------

2796		FREAKS & ERRORS LOT 1C GEEN FRANKLIN STATIONERY, U515, mint entires, NH, 9 business size & 18 standard size w/ open 1 1/2c surcharge w/ bars, F-VF & fresh, includes; partial inked embossing varieties, mis-placed embossing, angled mis-placed embossing, embossing inside envelope, double embossing, printed on back, manilla papers, blue paper, very comprehensive lot! (ENV 600-750) (MB 400)	—
------	--	--	---

2797		U.S. COLLECTION 1890-1951, mounted on Nat'l album pages, several hundred mint & used stamps, F-VF, better noted; used #219-28, Columbians 230-37, 253-59, 296-99, 400, 572-73, mint 194-95, 327 (NG), 537, 548-50, 614-15, 520-21, most 2c reds, Kans-Nebr all except 8c Kans, 662-701, 630-31 sheets, 750-51, Farley Imperf blks, C1-12, C18 VF LH, some B.O.B. & Canal Zone (ENV 650-750) (MB 400)	2550.00
------	--	--	---------

2798		U.S. COLLECTION 1993-2000, on Scottpages, NH, fresh & VF, includes; commems, regular issue & booklets, some Mini sheets, face about \$430 (ENV 500-550) (MB 375)	865.00
------	--	--	--------

2799		U.S. GOVERNMENT POSTAL CARD COLLECTION, three 3 ring leatherette binders, beautiful personal printed pages, 1st vol. w/ 96 cards (UX1 mint pre-printed & 4 used) (UX3 used w/ missing wtmk & 24 mint & used w/ wtmk., many unusual cancels or paper varieties), then rest thru UX9-mint, used, colored cancels etc., 2nd vol. w/ 39 UX22-23 all mint diff. city 1 ct surcharges, one inverted & few vermillion shades, 3rd vol. w/ 12 mint UY9 unsevered 1ct city surcharges, all F-VF w/ identified city types plus city surcharges (ENV 500-600) (MB 325)	1500.00
------	--	---	---------

- 2800 **OVERRUN FLAG SHEETS**, 909-21, 12 sets (sheets) ea. flag for a total 156 sheets @ \$2.50 face, total of \$390, some toning in T. & B. rows (MB 325) 2220.00
- 2801 **U.S. COLLECTION 2001-05**, mounted on Scott pages, NH, fresh & VF, includes: commems, regular issue, & booklets, face about \$360 (ENV 400-450) (MB 325) 725.00
- 2802 **U.S. POSTAGE LOT**, mint sheets ranging from 1/2 ct thru 32 ct, includes dups, all fresh, some have usual margin tears or missing selvage, some w/ selvage showing being stuck down, 97% of stamps useable for retail, priced as postage, face value \$447 (ENV 425-475) (MB 325) --
- 2803 **U.S. MINT NH 1920-30'S SHEETS & PARTS**, fresh & NH, F-VF, includes #620 x87, sheet w/ breaks 629, sheet 734 no breaks, C10 w/ break (plates OK), 733 w/ break, SCV of listed items (plates not figured) is \$1654 (MB 290) 1654.00
- 2804 **U.S. REMAINDER STOCK**, early used to mint stamps of 1920-40, plus some B.O.B., condition varies according to value, much useful material, dups to be expected, includes a mint NH 1053, mint & used Columbians to 10c, Chicago sheets, most of the 1938 Prexys, has some used Banknotes, few 1869's, etc., worth a look, overall F-VF lot! (ENV 400-500) (MB 270) 3300.00
- 2805 **U.S. TRANSPORTATION COIL PLATE # STRIPS**, 93 mainly strips of 3, large variety of pl #s & few strips of 5, all fresh, VF, NH, quantities of ea. # vary from 1 - 9 ea., #1908 fire pumper has 24, includes: consumer coils & a few flags (ENV 400-500) (MB 220) 1510.00
- 2806 **EARLY U.S. BALANCE LOT**, mint & used stamps, condition varies, some stamps not figured based on condition, much usable material, mint includes: 35, 68, 147, 219, 221, 222, 225, Confederate blks of 4 #7 & 12, used include: 69, 70, 78, few grilled 1869's, Pan Americans, worth a look! (ENV 300-350) (MB 200) 2520.00
- 2807 **U.S. REMAINDER LOTS**, 11 lots from previous sale, mainly used revenue or B.O.B., bright & fresh, VG/IF-VF, great for dealer or collector (ENV 300-350) (MB 200) 1970.00
- 2808 **MINT 1930'S ERA ALBUM OF U.S.**, stamps from Hug-Wall, Lex-Con, Norse Am., 2c reds, Wash. Bic., Imperf Parks, in sets singles and/or both blks of 4, includes: Kans & Neb overprints, C4-6, C11 etc., collector H w/ aggressive tongue so T. H area stuck to page (they can be lifted), B. pair NH, very fresh, F-VF lot! (ENV 300-400) (MB 180) 1570.00
- 2809 **U.S. ESTATE "LEFT OVER" LOT**, 1920-30's mint stamp issues on quad. pages, singles, blks, plate singles from Hug-Wall thru 2c reds and 1930 issues, some stuck down by HR w/ many NH copies, SCV over \$800 & other WW stamps over \$500 (ENV 300-350) (MB 180) 1300.00
- 2810 **US LIBERTY ALBUM 1922-1991**, nicely started collection mainly mint 1922-1944, then all mint appearing NH in Showgards 80%+ complete thru 1991; the face alone of 1943 overrun nations thru 1991 is \$202; very crisp and clean album (ENV 180-220) (MB 180) 750.00
- 2811 **U.S. REMAINDER LOT**, sm box of loose stamps on & off paper, some poor sets of Pan American & Louis. Purchase, some #65 w/ cancels, a group of #114, few banknotes, early postage dues, misc. covers, great mix, postage lot of \$55 in mini sheets, condition varies, much usefull material, worth a look! (ENV 300-350) (MB 180) --
- 2812 **U.S. MINT 1996-1999 COLLECTION**, on Scott Platinum hingeless pages and binder, almost 90% complete for period with single, sets, and sheetlets, postage face value is \$178.58, all NH and very fresh, album sells approx \$100 (MB 150) 350.00
- 2813 **KOREA "ERROR" SHEETS**, 921, (23) sheets of 50 stamps w/ pos. 26 the "KORPA" error, fresh, NH (MB 150) 701.00
- 2814 **U.S. POSTAGE LOT**, postage that were mildly stuck together & taken apart, some stamps have surface scraps on face or little dist gum, rates range from 8c, 10c, 13c & 18c totally \$309 (ENV 150-175) (MB 135) --
- 2815 **U.S. MINT BALANCE LOT**, 5371/751, mostly NH, bright & fresh, includes: 548-50, 614-16, 617-19, 692-701, 647-48, 750-51, overall F-VF lot! (ENV 175-200) (MB 120) 635.00
- 2816 **WHOLESALE POSTAL CARD LOT**, UX76/406, face value \$176, VF lot, 10 of ea., little over a 100 types, nice variety! (MB 110) --

- 2817 **U.S. FLOOR SWEEPINGS LOT**, variety of sm. stockbooks, stocksheets & envelopes w/ various mint or used stamps, mostly just common stamps from all periods, from early issues to B.O.B., also some plate blocks & FDC's, better includes a set Imperf blks of 4 Nat'l Parks, variety of mint '38 Prexys & Challenger space cover, worth a look, great starter lot! (ENV 100-125) (MB 65) --
- 2818 **U.S. BETTER MINT & USED LOT**, group of 20 stamps of consignor remainders includes: mint Q3 VF NH, Q5 H, O75 NG, 496, used 234 VF, 400A VF, 421 VF, 548-47 XF, J2 VF, J32 VF, J45 XF cr, J56 XF, J65 XF, then 6 RD etc., VF (MB 50) 160.00
- 2819 **U.S. NATIONAL ALBUM 1890-1979**, nice beginners collection of used stamps, no keys are present, a good start for new collector, F-VF lot! (ENV 80-100) (MB 50) --
- 2820 **U.S. USED ON PAPER**, mixed commem & regular issue, accumulated from several diff. decades, about 17 lbs worth, check this one out, a fun lot! (ENV 100-125) (MB 50) --

2821 **MATCH & MEDICINE LOT**, balance lot in a Mull early MM album, approx. 360 stamps, almost all diff. (includes: old paper, silk & wtmk. varieties), approx. 75-80% are attractive whole stamps w/ sm. flaws, Scott prices in the catalog are such condition, a chance to enhance this part of your collection of this seldom offered area! (ENV 1250-1650) (MB 1000) 5700.00

2822 **MATCH & MEDICINE LOT**, balance lot of approx. 235 almost all different stamps, includes: old paper, silk & wtmk. varieties, mounted on quad pages, approx. 75-80% are attractive whole stamps w/ sm. flaws, Scott prices in the catalog represent such condition, a great start of this seldom offered area! (ENV 1200-1500) (MB 800) 4100.00

2823 **MATCH & MEDICINE REMAINDER LOT**, (46) diff. stamps on Vario pages, mixed condition, incl. two Dally horse salve w/ some pieces missing, many \$30-\$150 stamps that are nice fillers, low MB (ENV 500-600) (MB 350) 2180.00

GREAT BRITAIN & COLONIES COLLECTIONS & ACCUMULATIONS

2824 **BRIT. ASIA COLLECTION 1850'S-1960'S**, thousands of mint & used stamps from Aden (\$600), Bahrain (\$350), Burma (\$750), Ceylon (\$2050), Dubai, Fujaira, Hong Kong (\$1200), India (\$400), many States not figured, Iraq (\$1450), many mint complete sets, fresh & F-VF lot! (ENV 1400-1800) (MB 1000) 7000.00

2825 **BRIT. RESIDUE LOT**, on stock sheets & album pages, assortment of cheaper stamps from various colonies, both mint & used stamps, some dups, F-VF, nice starter lot! (ENV 70-80) (MB 44) 500.00

2826 **AUSTRALIA COLLECTION 1913-2003**, highly filled mounted collection of mint & used stamps in a Scott Specialty album, mainly complete sets mint NH, also some Australian States, F-VF lot! (ENV 1000-1100) (MB 800) 4700.00

2827 **AUSTRALIA COLLECTION 1913-67**, on Scott pages, early issues in mixed condition, mainly used stamps w/ mixed sets, includes B.O.B., good variety & completion, nice starter lot! (ENV 900-1000) (MB 575) 6600.00

2828 **AUSTRALIA COLLECTION 1913-82**, highly complete on Scott pages, mint & used stamps, NH from 1972 on, many complete sets thruout, C's & some O's plus Antarctic Terr., fresh, clean, F-VF lot! (ENV 600-700) (MB 350) 2500.00

2829 **CANADA MAINLY MINT COLLECTION 1892-1971**, many hundreds of stamps, solid coverage for period, mounted on looseleaf pages, many NH & LH, many complete sets thru \$1 value, note Jubilees mint 1c - 6c, 15c & 50c, #100, lots of Admirals, 217-27, 215-62, 268-73, J1-6, most C's & E's, then scattered used (early not figured), also some mint Nova Scotia, nice lot! (ENV 1000-1250) (MB 750) 4840.00

2830 **CANADA COLLECTION 1857-1968**, on Scott pages, early issues in very mixed condition & mainly used, otherwise mint or used stamps w/ mixed sets, nice completion, includes some B.O.B., bright & fresh, F-VF lot! (ENV 800-850) (MB 500) 6270.00

2831 **CANADA MIXED CONDITION COLLECTION 1852-1976**, issues thru 1896 are mainly faulty, Jubilees complete mint thru 50c w/ flaws, then mainly mint thru Tercentenary w/ some flaws, from 1912 Edwards thru 1976 are mainly mint H (some DG), includes mint Bluenose, Parliment & \$1 Cavelle, fairly complete C's, E's & most O's, high SCV (ENV 450-500) (MB 250) --

2832 **CANADIAN BALANCE LOT 1851-1955**, mainly used stamps, condition varies in earlies otherwise F-VF, nice starter lot! (ENV 400-450) (MB 240) 2730.00

2833 **CANADA COLLECTION 1897-1950**, mainly used collection, starts w/ maple leaf & numeral Queens, 1903 Edwards thru 20c, all Admirals, Blue Nose, \$1 Parliment, etc., 1943 on mostly mint, overall F-VF! (ENV 350-400) (MB 210) 2280.00

2834 **CANADA COLLECTION 1859-1971**, on Scott Specialty pages, nice coverage, mint & used stamps (few faulty not figured), includes: used 15, 12 diff. Queens, 47, 158, 176-77, 227, 245, 262 mint Jubilee 1c, 2c & 3c, 273, 302, E1, solid thru 1971, C's complete, some O's, F-VF lot! (ENV 300-350) (MB 200) 1800.00

2835 **CANADA COLLECTION 1898-1993**, nice starter lot on Harris album pages, mainly used stamps in first half, then mint takes off after that, over 1500 stamps, F-VF, much usefull material, worth a look! (ENV 125-150) (MB 55) --

2836 **1/2 CENT BLACK SM. QUEEN LOT**, card of (56) copies of #34, ideal for plate study, cancels etc, a few faulty, centering varies (MB 44) 560.00

2837 **CAPE OF GOOD HOPE LOT 1853-1904**, on Scott pages, early issues in mixed condition or lower grade, mint or used stamps w/ mixed sets, bright & fresh, nice lot! (ENV 700-800) (MB 450) 5300.00

2838 **CHRISTMAS ISLAND 1958-1984**, almost complete mint mounted collection on Scott pages with 132 different VF stamps and 7 SS, many NH complete sets (ENV 50-60) (MB 40) 115.00

2839 **COCOS ISLANDS COLLECTION 1963-84**, mint collection that appears complete for the period, 118 stamps and 2 SS, many NH complete sets on Scott pages, fresh & clean, VF lot! (ENV 60-75) (MB 48) 130.00

2840 **CYPRUS MINT COLLECTION 1880-1962**, mounted on Scott pages with 142 VF different stamps and 1 SS, includes two 1L values and nice fresh copies thruout (ENV 325-375) (MB 250) 1193.00

2841 **GIBRALTER MAINLY MINT COLLECTION 1886-1978**, approx. 300 all diff. stamps mounted on Scott pages, nice coverage thruout, mostly complete sets, includes some J's, F-VF lot! (ENV 375-400) (MB 300) 1220.00

2842 **GREAT BRITAIN COLLECTION 1840-1968**, mounted on Scott pages, early issues in mixed condition & mainly used w/ heavy or revenue HC's, otherwise mint or used stamps w/ mixed sets, includes B.O.B., good variety & completion, nice starter lot! (ENV 2500-2750) (MB 1500) 22,000.00

2843 **GREAT BRITAIN COLLECTION 1845-1970**, Stan Gibb Windsor album for Great Britain, strength in issues to 1900, includes various plate #s of diff. values, many mint definitives of 1900 issue, then a few 2/6, 5/ thru 1Lb values, 19 officials of 1902 issue, a page of 49 penny reds w/ SON cancels #1 thru #99 (ENV 1800-2000) (MB 1050) 9500.00

2844 **GREAT BRITAIN COLLECTION 1841-1980**, well represented collection of mint & used mounted on Scott pages, scattered early to 1910, then fairly solid w/ mainly mint from 1936, many high values, faulty not figured, SCV only thru 1965, great for further expansion! (ENV 800-900) (MB 450) 6000.00

2845 **GREAT BRITAIN PERFIN'S ON 1880-1911 ISSUES**, stock card of over approx. 170 stamps with duplication of values but some varied perfins: includes 12 \$1 #138, 8 Sea-horses 5/7, 23 2/6 #139 etc. etc. catalogs as normals over \$8,000-\$10,000 (MB 400) 8000.00

2846 **GREAT BRITAIN SELECT LOT 1851-1940**, approx. 375 mint or used stamps on album pages, a few minor faulty, some not figured (marked "x"), includes offices, M.E.F., dues (ENV 400-450) (MB 270) 2680.00

- 2847 **MACHIN HEADS 1967-2000**, in mounts on Scott pages, includes: definitives, syncopated perfs, booklets, coils, S.S., diff. areas, appears NH, bright & fresh, VF lot! (ENV 300-350) (MB 230) 1154.00
- 2848 **GRENADA COLLECTION 1861-1977**, collection of mint & used stamps on Scott pages, mainly F-VF condition, some faulty not figured, strength is in 1861-1961 period, w/ mostly complete sets! (ENV 300-350) (MB 210) 1030.00
- 2849 **HONG KONG COLLECTION 1863-1965**, nicely mounted on Scott pages, about 300 all diff. mint & used stamps, many nice B62 HC's, some later mint NH sets, dues, officials and some Great Brit. w/ "China" overprints, a nice large selection for further completion, some stamps not figured in value, F-VF lot! (ENV 575-650) (MB 375) 2080.00
- 2850 **SOUVENIR SHEET LOT**, (13) VF, NH, all diff. S.S., includes: 783a, 651l, 651Bm, 650a, 776a-b, 651Ch, 692a, 683, 629, 559a & 651b x2, plus 2 on cover & extra set definitives on cover (MB 36) 124.00
- 2851 **INDIA & STATES COLLECTION 1855-1960**, well filled collection of mint & used India, a nice showing of States, all mounted in a Scott Specialty album, F-VF lot! (ENV 750-850) (MB 600) 4100.00
- 2852 **IRELAND MINT COLLECTION 1922-78**, approx. 400 all diff. stamps, about 50% NH mounted on Scott pages, many full sets, quite fresh, includes: C's & some J's, just a few minor early used, F-VF lot! (ENV 500-550) (MB 375) 1780.00
- 2853 **JAMAICA COLLECTION 1860-1965**, collection of mint & used stamps on Scott album pages, F-VF condition, well represented for the period, values thru 1Lb (ENV 275-300) (MB 180) 880.00
- 2854 **MALTA COLLECTION 1882-1978**, nicely mounted of mainly mint stamps on Scott pages, approx. 500 stamps, mainly in sets, F-VF lot, includes: regulars, B's, C's & J's (ENV 325-375) (MB 260) 1030.00
- 2855 **NEW SOUTH WALES COLLECTION 1851-1906**, early issues used & condition is mixed, otherwise mint or used stamps w/ mixed sets, bright & fresh, nice lot! (ENV 900-1000) (MB 600) 6700.00
- 2856 **NIUE MINT COLLECTION 1902-1980**, several hundred mint all diff. stamps mounted on Scott pages, mainly in complete sets, solid coverage, fresh & F-VF lot! (ENV 150-175) (MB 95) 481.00
- 2857 **NORFOLK ISLANDS 1947-85**, mint collection of 350 diff. stamps & SS, solid coverage for the period, many complete sets, fresh & F-VF (ENV 175-200) (MB 125) 528.00
- 2858 **PITCAIRN ISLAND COLLECTION 1940-72**, approx. 125 mint stamps mounted on Scott pages, fairly complete for the period (126 stamps), fresh & VF condition (ENV 200-225) (MB 140) 496.00
- 2859 **QUEENSLAND COLLECTION 1860-1909**, early issues in mixed condition & mainly used, includes B.O.B., good completion, nice lot! (ENV 800-850) (MB 500) 5600.00
- 2860 **SAMOA MINT COLLECTION 1877-1980**, hundreds of nicely mounted stamps all diff. on Scott pages, over 90% complete for the period, F-VF, very fresh, mostly complete sets! (ENV 200-250) (MB 140) 681.00
- 2861 **SAMOA & TONGA COLLECTION 1877-1980**, strongly represented of mainly mint stamps, mounted on Scott Specialty pages for the period above, includes: regulars, B's & some B.O.B., 1877-82 issues cataloged by collector are possible reprints (we have not recognized in our MB), F-VF lot! (ENV 150-175) (MB 100) 8000.00
- 2862 **ST. KITTS -NEVIS COLLECTION 1870-1970**, collection of 197 all diff. mint or used stamps on Scott pages, nice overall completion, values to 10/, F-VF lot! (ENV 250-275) (MB 180) 860.00
- 2863 **ST. VINCENT COLLECTION 1861-1968**, early issues in mixed condition & mainly used, otherwise mint or used stamps w/ mixed sets, nice completion, bright & fresh, F-VF lot! (ENV 600-650) (MB 350) 3900.00
- 2864 **TOKELAU MINT COLLECTION 1948-84**, approx. 110 stamps, 90% complete for period in sets, 70% NH, quite fresh, VF lot! (ENV 40-45) (MB 30) 107.00

COUNTRY COLLECTIONS & ACCUMULATIONS

- 2865 **ALBANIA BALANCE LOT 1924-64**, most value is in early mint stamps, mainly HR, some CTO used later on, many complete sets, includes 609-12 perf & Imperf SS (NH), plus some B's & C's, F-VF lot! (ENV 150-175) (MB 100) 680.00
- 2866 **ALGERIA COLLECTION 1824-1969**, almost complete mint collection thru 1966, includes B.O.B., many NH stamps mounted on Scott Specialty pages, very clean & nice collection (ENV 300-325) (MB 220) 1130.00
- 2867 **ALGERIA MINT COLLECTION 1927-66**, VF collection mounted on Scott pages for the period, quite fresh, appears to be missing only two stamps 10Fr & 20Fr of 1927 issue, includes: B's, C's & J's (ENV 275-300) (MB 200) 995.00
- 2868 **ANDORRA-FRENCH MINT COLLECTION 1931-66**, a highly complete collection, VF condition, mounted on Scott pages, missing 18-22, but includes 8 C's 1950-61 Cat. \$265, (ENV 550-600) (MB 400) 2098.00
- 2869 **AUSTRIA COLLECTION 1860-1960's**, hundreds of stamps in a Scott Specialty album, includes B.O.B. plus a few Bosnia & Herzegovina, good start to this collection, earlies are mainly lower grade, otherwise fresh & F-VF lot! (ENV 600-700) (MB 375) --
- 2870 **AUSTRIA MINT COLLECTION 1945-80**, very fresh stamps in LH hingeless album, approx. 90% complete for the period, most are NH, F-VF, a fine post WWII era collection! (ENV 500-550) (MB 270) 1700.00
- 2871 **AUSTRIA COLLECTION 1929-66**, hundreds of mint stamps, all diff. mint singles or sets on Scott pages for period, high degree of representation, most stamps are LH condition, very fresh and clean, includes: regulars, semi-postals, some airs & dues, F-VF lot! (ENV 450-650) (MB 270) 1689.00
- 2872 **AUSTRIAN BALANCE LOT 1908-67**, most mint w/ HR, bright & fresh, overall VF, includes B's (ENV 125-150) (MB 85) 700.00
- 2873 **BELGIAN CONGO-RWANDA COLLECTION 1886-1982**, packed collection of thousands on 1 1/2 inch stack of Scott Congo pages: high completion thruout, some w/ both mint & used, color varities, various town cancels, interesting lot, scattered duplication, mixed condition in early issues, cataloged 7 years ago (ENV 500-600) (MB 300) 2100.00
- 2874 **BELGIUM COLLECTION 1880-1984**, in nice Minkus album that is solidly filled from 1900-84, mint stamps & S.S., some booklets, fresh, F-VF lot! (ENV 500-550) (MB 325) 3300.00
- 2875 **BRAZIL COLLECTION 1843-1965**, on Scott pages, mainly used stamps to 1930, then mixed mint & used thereafter, much material, includes some C's, O's, P's, RA's, etc., condition mixed in earlies, nice lot! (ENV 600-700) (MB 400) 3200.00
- 2876 **BULGARIA COLLECTION 1879-1965**, hundreds of mixed mint & used stamps, most value in 6 stamps, nice selection, includes some B.O.B., bright & fresh, F-VF lot! (ENV 300-350) (MB 210) 1730.00
- 2877 **CAMBODIA MINT COLLECTION 1952-66**, freshly mounted stamps on Scott pages, fairly complete for period, includes: \$150 Imperf set from 1952, F-VF lot! (ENV 225-275) (MB 160) 710.00
- 2878 **CAMEROONS MINT COLLECTION 1929-66**, freshly mounted stamps on Scott pages, approx. 85% complete for the period, F-VF lot, includes: regs, B's, C's & J's (ENV 200-250) (MB 145) 635.00
- 2879 **CHILE COLLECTION 1854-1971**, approx. 80% complete for the period above, mainly used condition, includes: regulars, B's, C's & other B.O.B., mounted on Scott Specialty pages, F-VF lot! (ENV 250-300) (MB 180) 900.00
- 2880 **COLUMBIA COLLECTION 1859-1957**, thousands mint & used stamps, nice coverage thru the period, includes: regs, commems, airs & strong states, F-VF lot! (ENV 450-550) (MB 350) 2820.00

- 2881 **COLUMBIA COLLECTION 1865-1970**, strong showing of mint & used stamps of regulars, C's & postal tax stamps in a Scott album, F-VF lot! (ENV 275-300) (MB 210) 1080.00
- 2882 **CUBA BALANCE LOT 1920-73**, mainly mint stamps w/ much NH, includes an E1 w/ flaws, some C's, E's, J's, RA's & S.S., overall F-VF, mostly complete sets, some duplication, great starter lot! (ENV 350-400) (MB 230) 1750.00
- 2883 **DENMARK MINT COLLECTION 1854-1938**, freshly mounted stamps, approx. 235 diff. stamps on Scott pages, 90% complete for the period, F-VF lot! (ENV 600-700) (MB 450) 2810.00
- 2884 **ECUADOR-1938 GEO WASH.**, 160 mint/used singles or blks, complete sets plus xtras, includes: 366-72, C57-63, C102-04, C139-41, RA46, VF (ENV 60-75) (MB 36) 275.00
- 2885 **ESTONIA COLLECTION 1918-40**, republic issues only of approx. 50% filled of mint & used stamps mounted on Scott Specialty pages, 4 S.S. (two w/ H stain) (ENV 80-100) (MB 60) 330.00
- 2886 **FINLAND BALANCE LOT 1856-1985**, mixed mint & used stamps, cat. value is in the early issues and condition is mixed there, bright & fresh, otherwise F-VF, nice starter lot! (ENV 600-700) (MB 375) 4700.00
- 2887 **FINLAND COLLECTION 1860-1975**, several hundreds of mint or used stamps on pages, plus some loose yet to be mounted, fresh & clean, F-VF, nice lot! (ENV 175-200) (MB 100) 1000.00
- 2888 **FINLAND MAINLY USED 1866-1999**, starter collection on like new Scott pages in F-VF cond., clean, very fresh, cataloged by Scott 2008 (ENV 100-150) (MB 85) 600.00
- 2889 **FRENCH AFRICAN COLONIES 1929-1966**, freshly mounted stamps on Scott pages, includes: Cent. African Republic (\$217), Chad (\$309), Comoro Islands (\$233), Dahomey (\$324), Fr Equal Africa (\$756) & French Guiana (\$373), VF lot, mainly complete sets! (ENV 550-650) (MB 450) 2210.00
- 2890 **FRENCH COLONIES REMAINDER LOT**, includes: Eq. Africa, Guinea, India, Morocco, Polynesia, Sudan, W. Africa, Gabon, mixed mint & used, mainly cheaper stamps or sets, F-VF, nice starter lot! (ENV 200-250) (MB 130) 1470.00
- 2891 **FRANCE COLLECTION 1849-1969**, mounted on Scott Specialty pages, F-VF mint & used stamps, highly complete for the period, fresh condition, mainly complete sets, regular issues SCV over \$2600, semi-postals over \$2200 (some both mint & used), airs & B.O.B., strong Saar (post 1954) section SCV over \$3800 (ENV 1800-2200) (MB 1400) 8000.00
- 2892 **FRANCE MINT COLLECTION 1929-1966**, highly complete, VF stamps, quite fresh, mounted on Scott pages, missing 5 stamps of 1929-31 period, then complete sets to 1966, semis missing 4 stamps of 1931- then complete thru 1966, includes: C's, J's, Military & Counsel of Europe, choice lot! (ENV 1500-1800) (MB 900) 6000.00
- 2893 **FRANCE BALANCE LOT 1849-1975**, much value in the early issues, mostly common variety there after, mixed mint & used, overall condition is good, bright & fresh, F-VF lot! (ENV 425-475) (MB 280) 3200.00
- 2894 **FRANCE & GERMANY REMAINDER LOT**, early used France classic stamps on stock sheets (condition is lower grade), plus some mint colonies, then a sm. lot of German used stamps from 1940-90's, plus some FDC's (ENV 60-75) (MB 40) --
- 2895 **GERMAN AREA EXOTIC MYSTERY LOT**, large box of collectors purchases in 1950-60 era, we note a sm. stockbook loaded w/ singles & sets in \$3 to \$20 cat. in mainly mint NH condition, post-war II local overprints, mint Allied Military post sets, Berlin overprints, SS B295, 4MK Zeppelin, corner blk 4 NH of Office China #53, many nicer German states, many 4 margins, etc., shirt box w/ covers & misc items, 3 ring binder of mainly mint NH German issues as 1943-45 in Russia, Luxembourg, Alsace, Lorraine & strong General Govt., group of mint inflation sheets of 1922-23 & much more, needs inspection to appreciate mix & value! (ENV 500-550) (MB 325) --

- 2896 GERMANY COLLECTION 1872-1995, several thousand stamps on pages, mainly canceled, incl.: classics, regulars, B.O.B., Berlin, F-VF (ENV 450-550) (MB 300) 3100.00
 - 2897 GERMANY MINT SEMI-POSTAL COLLECTION 1919-66, H on Scott pages over 85% complete for period, fresh condition, missing Wagner & Professional sets, includes all S.S. except B33, B58 & B68, F-VF lot, great period of German issues! (ENV 500-550) (MB 270) 1530.00
 - 2898 GERMANY COLLECTION 1930-66, mint stamps H on Scott pages, a few sets missing for the period, other sets complete, nice start for this period of German "regular issue" stamps, fresh & F-VF lot! (ENV 400-450) (MB 240) 1420.00
 - 2899 GERMANY BERLIN ISSUES 1948-67, about 80% complete, mint issues H on Scott pages, includes all Berlin overprint 1st issue plus complete sets for those included, fresh & F-VF+ lot! (ENV 350-400) (MB 240) 1260.00
 - 2900 GERMANY 1870 THRU POSTWAR LOCAL ISSUES, 3 sm. to medium stockbooks housing mainly 1 ea. German Empire to 1934 issues, book of mainly NH 3rd Reich issues of Germany, Poland & Czec, then 3rd book of over 300 all diff. local issues 1945-47, all fresh, mainly NH, a few scattered used (ENV 150-175) (MB 95) --
- 2901 GERMANY DDR CANCELED COLLECTION 1949-75, almost complete VF collection in (3) Lindner hingeless albums of regulars, B's & O's, starts w/ #48 & includes all issues thru #171 (catalogs alone \$1,600 including SS B21a, B35a & #144a & 146a both perf & imperf), then solid thru 1975 w/ only a few missing, includes both normal & CTO cancels, harder to obtain then mint, approx. SCV \$1,800, 16 lb. shipping weight (ENV 650-750) (MB 425) 1800.00
- 2902 GUINEA REPUBLIC COLLECTION 1959-80, over 700 mint & used stamps mounted on Scott Specialty pages, appears to be approx. 90% complete for the period, F-VF lot! (ENV 200-225) (MB 140) 720.00
 - 2903 GUINEA MINT COLLECTION 1959-65, approx. 300 stamps, almost complete for the period, bright & fresh, F-VF lot! (ENV 100-125) (MB 75) 436.00
 - 2904 HONDURAS MINT COLLECTION 1929-66, LH on Scott pages, over 500 diff. stamps, very complete for the period, fresh & F-VF lot! (ENV 250-275) (MB 160) 850.00
- 2905 ICELAND MINT COLLECTION 1973-56, freshly mounted stamps on Scott pages, approx. 290 diff. stamps, mainly in complete sets, some scattered NH, includes: regulars, commems, semis w/ two SS, C's, J's & O's, F-VF lot! (ENV 1400-1600) (MB 800) 5432.00
- 2906 ICELAND COLLECTION 1876-1999, several hundreds of mint abd used stamps in F-VF condition mounted on Scott pages, very fresh & nice for further completion, cataloged by Scott 2008 (ENV 250-350) (MB 200) 1300.00
 - 2907 ICELAND MINT BALANCE LOT 1937-81, mainly NH, bright & fresh, overall VF, many dups, includes: 199-200, 378-79, 384-85, 388, 408-09, 420-21, (2) 429-30, (2) 433-34, (2) 447-48, 461-71, (2) 498-99, (2) 506-7, (2) 511, (2) 515-16, (2) 541-42, (5) C21-26 (ENV 80-100) (MB 60) 404.00
 - 2908 IRAN MINT COLLECTION 1939-66, stamps LH, quite fresh & F-VF+, all diff. stamps in singles or sets on Scott pages, from the above period (ENV 400-450) (MB 240) 1350.00
 - 2909 ISRAEL STOCK 1948-93, both mint NH & used stamps (alot are Tabs) in 2 stock books, bright & fresh material, includes some used Palestine, dups to be expected, F-VF lot! (ENV 400-450) (MB 260) 1800.00
 - 2910 ISRAEL COLLECTION 1948-87, H on WA pages, appears fairly complete for period, includes singles & tabs, early issues used, bright & fresh, F-VF lot! (ENV 150-175) (MB 100) 825.00
 - 2911 JAPAN SOUVENIR SHEET LOT, 479, 3 sheets, one NH w/ margin perf break & horiz gum bend, two NH w/ margin perf break, VF, fresh, perfect singles if broken up (MB 300) 1500.00
 - 2912 LIECHTENSTEIN MINT COLLECTION 1912-88, Scott Specialty album approx. 85% complete for the period, fresh & F-VF, mixed LH-NH stamps, many complete sets, includes: regulars, commems, some C's, J's & O's, a nice lot! (ENV 600-700) (MB 400) 2330.00

- 2913 MEXICO MINT COLLECTION 1930-66, excellent remainder collection of over 550 LH stamps mounted on Scott pages, mainly in sets, strong coverage for the period, F-VF lot! (ENV 550-600) (MB 375) 1940.00
- 2914 MONACO COLLECTION 1885-1982, substantial lot of approx. 1500 mint & used stamps from all periods, mounted on Scott pages, many complete sets, much NH, fresh & clean, includes: regulars, B's & C's, F-VF lot! (ENV 450-500) (MB 270) 2580.00
 - 2915 MONACO BALANCE LOT 1920-75, hundreds of mint stamps or sets, includes both front of the book commems & some reg issues, plus some B.O.B., either H or NH stamps throughout, nice quality is expected yet a few sm. thins were noticed on some cheap stamps, F-VF lot! (ENV 200-250) (MB 140) 948.00
 - 2916 NORWAY COLLECTION & ACCIUMULATION, mint & used stamps on Scott pages for period 1940-1960 plus B.O.B., then an array of 22 Vario & manilla stock pages w/ used & mint stamps, mint is mainly NH singles, blks of 4 of various issues of 1930-60 period, many complete sets, fresh & clean, minor dups, notice nice mint blks of 4 of posthorns, F-VF lot! (ENV 300-325) (MB 180) 1110.00
 - 2917 PANAMA MINT COLLECTION 1928-1965, 85% complete for period, mainly LH, mounted on Scott pages, mostly complete sets, includes regs, commems, C's & O's w/ S.S., best period of Panama, fresh & F-VF lot! (ENV 300-325) (MB 170) 787.00
 - 2918 PORTUGAL COLLECTION 1853-1969, mixed mint & used stamps on Scott pages, condition varies in earlies, includes many better sets & alot of S.S. of the 40's, also some B.O.B., bright & fresh, F-VF lot! (ENV 1100-1200) (MB 700) 5350.00
 - 2919 ROMANIA COLLECTION 1890-1996, mainly used (CTO) stamps, mounted in a Scott's Intern'l album, fresh, F-VF lot! SCV 2005 (ENV 300-350) (MB 180) 2500.00
- 2920 RUSSIA-UKRAINE-TANNU TUVA-GEORGIA 1865-1988, nicely represented collection of mint & used stamps mounted in a Scott Specialty album, several thousands of all diff. stamps from above period & areas (ENV 900-1000) (MB 700) 4600.00
- 2921 RYUKYU ISLANDS COLLECTION 1948-70, mixed mint & used stamps mounted mainly on Scott pages, a great start w/ plenty of fun to complete, F-VF lot! (ENV 100-120) (MB 70) 358.00
 - 2922 SAAR ACCUMULATION 1920-59, definitive & commems w/ solid coverage of issues for the period, over 600 90% canceled stamps w/ up to 2 - 5 copies of ea., some showing nice cancels or type varieties, F-VF lot, catalog est. over \$2500 (MB 125) --
- 2923 SCANDINAVIAN COUNTRIES 1860-1975, on Scott pages, a nice mixed mint & used stamp collection, includes: DWI, Denmark, Finland, Iceland, Norway & Sweden, many stamps from early on, condition is very good overall, many complete sets, great start w/ much to add (ENV 1300-1500) (MB 900) 6700.00
 - 2924 SPAIN & COLONIES COLLECTION 1850-1977, thousands of mint & used stamps in a Scott Specialty album, strong coverage except in early issues w/ a few mixed condition (ENV 1000-1100) (MB 800) 6900.00
 - 2925 SWEDEN COLLECTION 1858-1949, highly complete mounted collection of mainly mint stamps of regulars, commems, B's, J's & O's, a few early used & minor flaws, many NH, 1924 UPU sets mint w/ all Kroner values but one, F-VF lot! (ECV 1200-1500) (MB 800) 7086.00
- 2926 SCANDINAVIA COLLECTION 1875-1971, on Scott Specialty pages for Denmark, Finland, Greenland, Iceland, Norway & Sweden, thousands of mint or used singles or sets, substantial SCV, neatly mounted, Sweden has many booklet panes, fresh & F-VF, a great value! (ENV 300-350) (MB 200) --
 - 2927 SWITZERLAND COLLECTION, mounted on Vario stock sheets, a nice starter lot of primarily 1200 used stamps, from early to late issues, a few flaws in earlies, good mix including B.O.B., overall F-VF lot! (ENV 350-400) (MB 220) 2050.00

UNITED NATIONS & VATICAN COLLECTIONS & ACCUMULATIONS

- 2928 UN MINT COLLECTION 1951-78, fairly complete for the period, includes a NH #38 SS, most stamps are NH (ENV 125-150) (MB 65) --
- 2929 VATICAN MINT NH ACCUMULATION 1933-70'S, box of singles, blks, FD's, S.S., C's, E's, etc. stored in glassine envelopes, plus about 70 Vario sheets, lot appears to have btwn 1-10 copies of various issues, mainly complete sets, quite fresh, ideal for dealer or internet, substantial SCV, high potential (ENV 500-550) (MB 350) --
- 2930 VATICAN MINT COLLECTION 1936-90, 90% complete for the period, VF singles & sets, mounted in a Scott Specialty album, good value! (ENV 350-450) (MB 240) 1500.00
 - 2931 VATICAN BALANCE LOT 1929-65, mainly mint stamps, mixed H & NH, fairly complete for period, bright & fresh, some better sets including SS #155a, F-VF lot! (ENV 300-325) (MB 180) 1290.00

WORLDWIDE COLLECTIONS & ACCUMULATIONS

- 2932 WORLDWIDE AIRMAIL COLLECTION 1919-59, (5) Scott Internat'l Airmail albums, F-VF condition containing many thousands of all canceled stamps in singles, sets & part sets, values to \$150, put together by meticulous collector for nice or light cancels, outstanding value for further completion, SCV over 20,000 (ENV 5000-6000) (MB 3300) 20,000.00
- 2933 WORLDWIDE COLLECTION, mounted in (5) Harris Citation albums, 2 binders are damaged, loaded w/ stamps scattered throughout, about 30,000 general issue, loads of fun, should check this out, F-VF lot! (ENV 1250-1500) (MB 950) --
 - 2934 WORLDWIDE REMAINDER LOT 1850-1970, collectors inventory housed in a red box on 102 cards, both mint & used stamps, majority are strong Italy & Colonies, Brit. Colonies, French Colonies, Iceland, NO East. Europe, better quality, cards mainly in the \$5-20 range up to \$75, few dups, nice mixture! (ENV 1200-1300) (MB 750) 5350.00
 - 2935 EUROPE ON SALE, nice starter lot of misc. mint & used stamps from early to late, condition a little tough on earlies, nice mixture of various countries (no dups), all sorted & identified in 102 cards stored in box, overall F-VF lot! (ENV 500-600) (MB 350) 3300.00
- 2936 MINT 1920-30'S ERA ALBUM, hundreds of stamps, mostly complete sets that catalog \$30-150, plus scattered singles mainly (Brit Colonies, Asia & Europe, when collector H stamps on page he was generous w/ his tongue so most stamps are partly stuck, careful working will free them with patience! (ENV 600-700) (MB 350) 2660.00
 - 2937 SCOTT GREEN ALBUM WORLDWIDE TO 1935, includes mainly Brit. Colonies, some Europe w/ mainly better mostly complete sets, strong in 1930 period, nice fresh mint condition with sets or stamps to \$100 (ENV 450-650) (MB 300) 1550.00
 - 2938 1920-40'S ESTATE MYSTERY LOT, medium box of varied U.S. & World from an interesting period, we note 600-800 1920-40s mixed 1st days, 1st flights, events, foreign and U.S. covers, 1930 Modern album with stamps, sm. album U.S. mint with Farley SS etc., 50 manilla stock sheets with WW, 1933 Scott blue WW album with hundreds of stamps with mint U.S. of 1920's cat. over \$100-150 and some mint Brit. area over \$350, plus misc. items, FUN BOX! (ENV 350-400) (MB 250) --
 - 2939 WORLDWIDE BALANCE LOT, a wide range of collecting from all periods, mostly on paper & in glassine envelopes, we note a nice Gilbert & Ellice selection, much europe including Portugal, Russia & many more, a fun lot! (ENV 300-350) (MB 180) --

- 2940 WORLDWIDE USED ON PAPER, mixed commem & regular issue, accumulated from several diff. countries, about 30 lbs worth, check this one out, a fun lot! (ENV 200-250) (MB 90) —
- 2941 WORLDWIDE BOX LOT, 20 lbs of fun, includes: 3 sm. stock books filled w/ stamps & 3 older beginner albums (1 nicely filled w/ stamps), plus some misc. stuff, mainly cheaper items, worth a look! (ENV 60-75) (MB 40) —
- 2942 WORLDWIDE REMAINDER LOT, lots of loose stamps on/ off paper from all over, old packets, covers, other misc., 2.6 lbs, great starter lot, nice fun box! (ENV 50-75) (MB 34) —

- 2947 1900 PARIS EXPO LABELS, 50 all diff. in green from same set, HR, VF, one w/ pulled perfs at T., few corner CR or tiny offset on gum (ENV 75-100) (MB 48) —
- 2948 ST. THOMAS PACKET BOAT STAMPS, 5 diff. w/ cancels, 2R orange pin perf, 2R green perf, 1/2c black, 2c black on green & 3c black on yellow, F-VF (ENV 50-60) (MB 36) —

MISCELLANEOUS COLLECTIONS

- 2943 FRENCH REVENUE COLLECTION 1880-1930, an outstanding collection of approx. 700 diff. stamps or values put together 50+ years ago by this collector, of only sound copies or with mainly 4 margin Imperfs, arranged on pages by revenue use (as affiches, dimension etc) from French revenue catalog, many high values, not complete but by far, yet an advanced collection, was cataloged on ea. page w/ a total of 34,000 centimes years ago, a rough translation into Euros & \$ is approx. \$6,500 (ENV 2000-2500) (MB 1500) —
- 2944 PICTURE POST CARD LOT, of approx. 1200 diff. cards from all periods, from 1900 thru linens & chromes, mainly U.S. w/ approx. 25% foreign, mixed condition VG to VF (ENV 150-175) (MB 95) —
- 2945 "U.S. STAMPS OF THE 19th CENT.", 3 vol. hardbound set by Lester G. Brookman & signed, VF condition, a must have for students of early U.S. stamps on types & varieties (ENV 125-150) (MB 60) —
- 2946 RATTLESNAKE ISLAND LOCAL POST LOT, 160 mint NH stamps in sheets of 20, blks & singles of 10 diff issues, fresh & VF (MB 50) —

Thank you!

A Few Reminders:
Bel-Aire Mail Sale #48 closes on:

December 2, 2011
6:00 p.m.

We accept bids by
phone, mail, fax, email and internet.

If you have questions about lots in this
sale, please call no later
than Wednesday, November 30.

Scans for single lots are provided for
viewing at:
www.belairestamp.com





694

750x

788

818

827x



787

791

793

795

819

845

862



849

850

851

852

859x

866x

958

977x



854

858x

898

901

902

905

907

910

911



972

973

980

1056

1152

1179x

1184

1221x



976

985

999x

1010

1013

1039

1044

1058



1059

1061

1065

1125x

1126x

1132x

1138

1147

1183

1190



1230x

1231x

1232

1239

1266

1274

1280

1304



1296



1332



1346x



1382x



1481



1539x



1593x



1286



1309



1318



1379



1388



1467



1518



1523

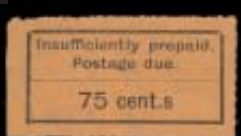

1532



1545x



1546



1548x



1555x



1556x



1557



1563x



1565x



1596x



1604



1607



1608



1613



1663x



1603



1623x



1645x



1686x



1721x



1723x



1762x



1695



1696



1697



1730x



1731x



1742



1756



1764



1771



1779



1786



1797



1803



1805



1809



1828



1836



1839



1841



1858



1825



1861



1866x



1887x



1899x



1955



1860



1863



1864



1868x



1877



1882x



1891



1883



1888x



1896x



1911



1912



1913



1928



1918



1931



1932



1937



1946x



1970



1971x



1973x



1974



1975



1976x



1979



2019x



2021x



2074x



2006x



2025x



2118



2121x



2136x



2155x



2156



2053



2084



2096



2142



2144



2145



2147



2152x



2153



2154



2157



2201



2209



2212



2214



2277x



2290x



2313x



2364x



2367x



2373



2374



2190x



2216



2219x



2223x



2248



2300



2306x



2307



2346



2375



2376



2381x



2390



2464



2473x



2486



2487



2489



2405x



2406



2466



2470



2471



2506x



2534x



2539x



2552x



2559x



2571



2578x



2645



2585x



2587



2608x



2757x



2764x



2769x



2776x



2636



2664



2665



2669



2670



2672



2683



2685



2687



2699



2700



2716x



2718x



2735x



2131x



2133x



2134x



2750



2751



2759x



2761x